

SAHRAT®

M I L A N O

1830

LUXURY CUSTOM MADE RUGS DESIGNED IN ITALY

“As citizens of the world, we have united the know-how
of carpet weaving originated in the Orient
where we were born with the refined Occidental Interiors
where we live to harmoniously serve the
Global Interiors Design World with our
Exclusive Handmade Rug Collections.”

SAHRAI FAMILY

DISCOVER THE SAHRAI LUXURY EXPERIENCE

FROM PAST TO PRESENT

La passione per i Tappeti che ha contraddistinto la nostra Famiglia risale al XIX secolo. Dal lontano bazaar di Tehran si snodano i viaggi attraverso la Persia ed il Caucaso alla ricerca di rari e straordinari tappeti. Oggi, la quinta generazione della famiglia ha ereditato l'amore per questi Capolavori e ha fatto in modo che "Sahrai" diventasse sinonimo di stile, unicità ed alta qualità a livello internazionale. Nelle ultime due decadi abbiamo unito il know-how dei maestri annodatori orientali al sofisticato design occidentale combinando tradizione ed innovazione. Questo è il concetto su cui si basa lo sviluppo delle nostre Collezioni e che ha segnato la crescita del Brand "Sahrai Milano" fino ad essere considerato tra i marchi più importanti al mondo nel segmento Lusso.

Our Family's tradition and passion for Rugs goes back to the first half of the 19th Century. From the far away bazaar of Tehran, began long journeys throughout Persia and the Caucasus in search of rare and extraordinary Rugs. Since 1830 this passion for high quality Masterpieces has been passed down through the generations and today the fifth generation of the family is ensuring that the name Sahrai remains synonymous with style, uniqueness and high quality, both in Italy and abroad: an enduring milestone of timeless craftsmanship. Over the past two decades, we have combined our expertise in the area of Oriental carpet weaving with the sophisticated design and originality of Western interiors, pushing the boundaries between classical tradition and innovation. This has led to the creation of our Contemporary Luxury Bespoke Rugs Collections, which have characterized the development of our company and, together with our family heritage, has enabled us to become one of the world's most prominent Brands on the International Luxury market.



1830 - TEHRAN



1910 - ISTANBUL



1922 - ST. PETERSBURG

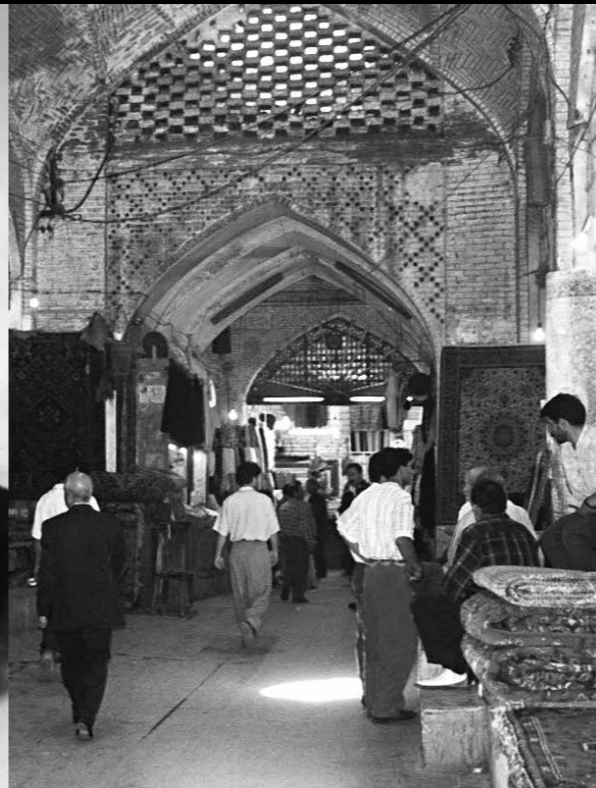

1950 - TEHRAN



1983 - CANNES



2019 - MILANO

STYLOSOPHY

Nel corso degli ultimi due secoli la nostra Famiglia ha creato uno stile iconico, sempre caratterizzato dalle nostre origini Persiane e combinato con gli inconfondibili stilemi occidentali. La "Stilosofia" di Sahrai Milano diventa una firma riconoscibile nel panorama di un settore che elegge il Brand Italiano Leader per Eccellenza, know-how e ricerca nel Design. Dal "quadrilatero della moda" di Milano abbiamo esportato il nostro Concept a Mayfair, nel cuore della Londra più elegante e raffinata. Le nostre Creazioni sono il risultato armonico di una grande ricerca sviluppata proprio attraverso l'incontro tra dettagli iconografici legati al Design Italiano e quello Internazionale di rilievo. Il nostro Brand, grazie all'innovazione e alla capacità di creare stili intramontabili, si è affermato come punto di riferimento nel settore dei Tappeti di Lusso. Questo ci ha portato ad intraprendere innumerevoli collaborazioni con i più prestigiosi marchi italiani dell'arredamento e della moda. Le nostre competenze si estendono anche al settore Contract Residential e Hospitality di alto profilo. Le Creazioni Sahrai, infatti, si collocano nei più prestigiosi progetti internazionali: dal Palazzo Imperiale del Giappone al Palazzo Reale del Kuwait; dal Palco Reale del Teatro alla Scala di Milano al Four Seasons Hotel di Doha; dal Palazzo Versace e l'Hotel Bulgari a Dubai al Palazzo Fendi a Roma e il Tiberio Palace Hotel di Capri.

Over the last two centuries, our family has conceived a unique unmistakable style. Beauty, indeed the very concept of beauty itself, has been explored in myriad ways, each time with new and surprising appearances, yet always under the light of our Brand's Persian origins. Our creations include iconic features, a sense of harmony between refined patterns reminiscent of Italian and International Design and Persian Masterpieces. Thanks to the ability to create timeless styles, our Brand has established itself as a point of reference for Luxury Rugs, leading to collaborations with the most prestigious Italian Furniture and Fashion Brands. We are also actively involved in the Contract world with high-end Residential and Hospitality projects worldwide: the Sahrai creations are to be found in the most prominent locations throughout the world: from the Imperial Palace in Japan to the Royal Palace of Kuwait, from the Royal Box of the Scala Opera house in Milan to the Four Seasons Hotel in Doha, from Palazzo Versace and the Bulgari Hotel in Dubai to Palazzo Fendi in Rome and the Tiberio Palace Hotel in Capri.





MILANO





LONDON

PRODUCT DESIGN

Il nostro Design Studio interno è composto da Designer italiani che grazie alle più sofisticate tecniche, texture e know-how è fonte di ispirazione e sviluppo per le nostre Collezioni di Tappeti Bespoke. Il risultato della sinergia creativa fa sì che si raggiungano obiettivi innovativi in termini di stile e design. Inoltre, ogni creazione può essere sviluppata in qualsiasi texture, dimensione, forma e colore oppure personalizzata in base agli input e alle esigenze del committente. La produzione attenta e meticolosa di ogni tappeto è interamente svolta nei nostri Atelier da Maestri annodatori altamente qualificati. Si contano più di cento fasi nell'annodatura di un tappeto che vanno dalla selezione dei materiali al finissaggio. Il Design Studio svolge ricerca e sperimentazione e fa sì che le sofisticate Collezioni Sahrai si fondano in un connubio perfetto con gli stilemi della più alta gamma dei prodotti dell'Interior Design.

Using our experience and knowledge of the finest techniques and textures, our in-house Italian Designers provide the inspiration for the development of new creative Bespoke Rugs. The Sahrai Design Studio works with creative synergy, combining traditional elements with new styles, and can adapt its Designs to different textures, specific dimensions, shapes and color combinations or advise in the creation of a new Design with the customer's input in order to meet contemporary market demands. Each Sahrai Rug is the result of a meticulous production process, entirely executed in our Ateliers by Master Craftsmen. The making of a piece is completed in more than a hundred stages, from the material selection to the finishing process. Thanks to the creative flair of our Italian Design Studio, "Sahrai Milano" devotes its research and development activities in embracing new materials, styles and shapes. The exclusiveness of our Rug creations is in a perfect harmony with the sophistication of contemporary modern home furnishing.

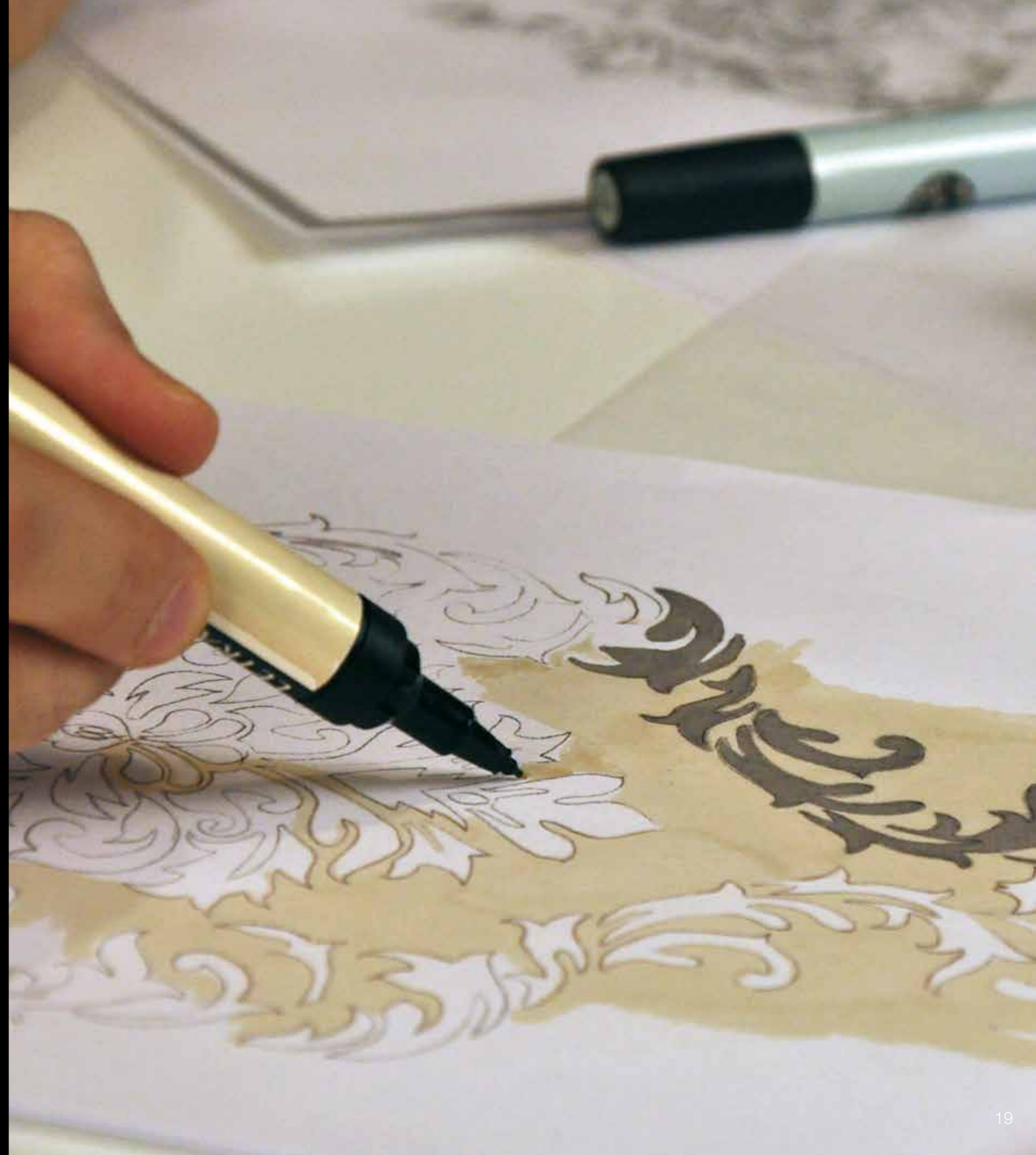

SAHRAI
MILANO
1830



SAHRAI COLLECTIONS

Le nostre Collezioni sono il frutto di un'attenta ricerca stilistica e sono rappresentative di vari stili che gli conferiscono forza e caratteri diversi. Heritage Antique Collection rappresenta la punta di diamante della ricerca svolta dalla nostra Famiglia e che raccoglie Opere Antiche di ineguagliabile pregio e bellezza. Noor evidenzia elementi stilistici di grande innovazione. Essenziale e coerente con le ultime tendenze, possiede il carattere proprio dell'Italian Touch per questo è intrisa dell'impercettibile sostanza che da vita alla creatività. Taj Mahal è il risultato della giusta combinazione tra la maestria degli annodatori indiani e l'elegante rivisitazione cromatica in linea con lo stile occidentale. L'armonia che ne deriva trasforma macrodisegni tradizionali in creazioni del tutto contemporanee. Parsa, affonda le proprie radici nella tradizione Persiana ed in quei codici estetici che l'hanno resa la madre dei tappeti più preziosi al mondo. Il nostro Design Studio Sahrai ha elaborato parte di questa tradizione dando vita a nuovi disegni e texture donandole un'aura più contemporanea e mai vista prima d'ora. Place Vendôme è ispirata ai sontuosi classici decori francesi. La raffinatezza della realizzazione di queste Opere incontra una rivisitazione stilistica che, da un lato preserva la tradizione e dall'altra, introduce elementi innovativi. Sparkles è diventata una Collezione iconica di tappeti annodati a mano il cui manto è impreziosito da migliaia di Crystals from SWAROVSKI®. Il concept di UnderwaterLife nasce dalla volontà di dedicare delle creazioni puramente pensate per Yacht e Residenze estive. Completa il ricco portfolio Sahrai la Milano Collection che racchiude in sé Design e innovative tecniche di produzione.

Our Rug collections give emphasis to different styles with their individual identity and strengths which are in harmony with modern interiors. Heritage Antique is the spearhead of the Sahrai family who has been collecting over the years antique Rugs of unparalleled value and beauty. Noor is a Collection that represents a great innovation in its source of inspiration, the volumes and colours are bold and distinctive, with incisive lines and carefully calibrated proportions. The Rugs are characterized by an extraordinary "light", giving the Persian name "Noor" to this Collection. The Taj Mahal Collection combines the great artisanship of Indian master weavers with the elegant colour nuances of the European style with harmonious macro designs blending into the concept of modern living. Parsa, is a Collection deeply rooted in the Persian tradition with aesthetic codes that have made it the mother of the most precious Rugs in the world. The Sahrai Design Studio has revisited the classic Persian patterns giving them new life with innovative designs and textures. The Place Vendôme Collection recalls sumptuous French inspired designs distinctive of a refined art de vivre. This Haute Couture Collection embodies a unique savoir-faire, a carefully preserved heritage reinterpreted in a more contemporary way. One of Sahrai's true icon is the Sparkles Collection of handknotted Rugs Made with Crystals from SWAROVSKI®. Such an original decorative element represents a true revolution in the Rugs' field. This Collection embodies the elegance of handknotted Rugs with the shine of the Crystals from SWAROVSKI®. UnderwaterLife is dedicated to Yachts and Summer Residences. The Milano Collection enhances the Sahrai creative portfolio combining contemporary designs and innovative production techniques.

NOOR
COLLECTION

TAJ MAHAL
COLLECTION

PLACE
Vendôme

HERITAGE ANTIQUE
COLLECTION

SPARKLES
COLLECTION

MILANO
COLLECTION

FARSA
COLLECTION



COLLECTABLE
RUGS FOR
UNIQUE
INTERIORS

» HERITAGE ANTIQUE «
COLLECTION





Heriz - Northwestern Persia, dated 1864 - silk on silk - 291x206cm



Heriz - Northwestern Persia, ca 1870 - silk on silk - 176x127cm



Tabriz - Northwestern Persia, mid 19th century - silk on silk - 160x122cm



Heriz - Northwestern Persia, mid 19th century - silk on silk - 180x134cm





Kashan Mohtashem - Central Persia, ca 1870 - silk on silk - 324x230cm





Heriz - Northwestern Persia, mid 19th century - silk on silk - 280x195cm



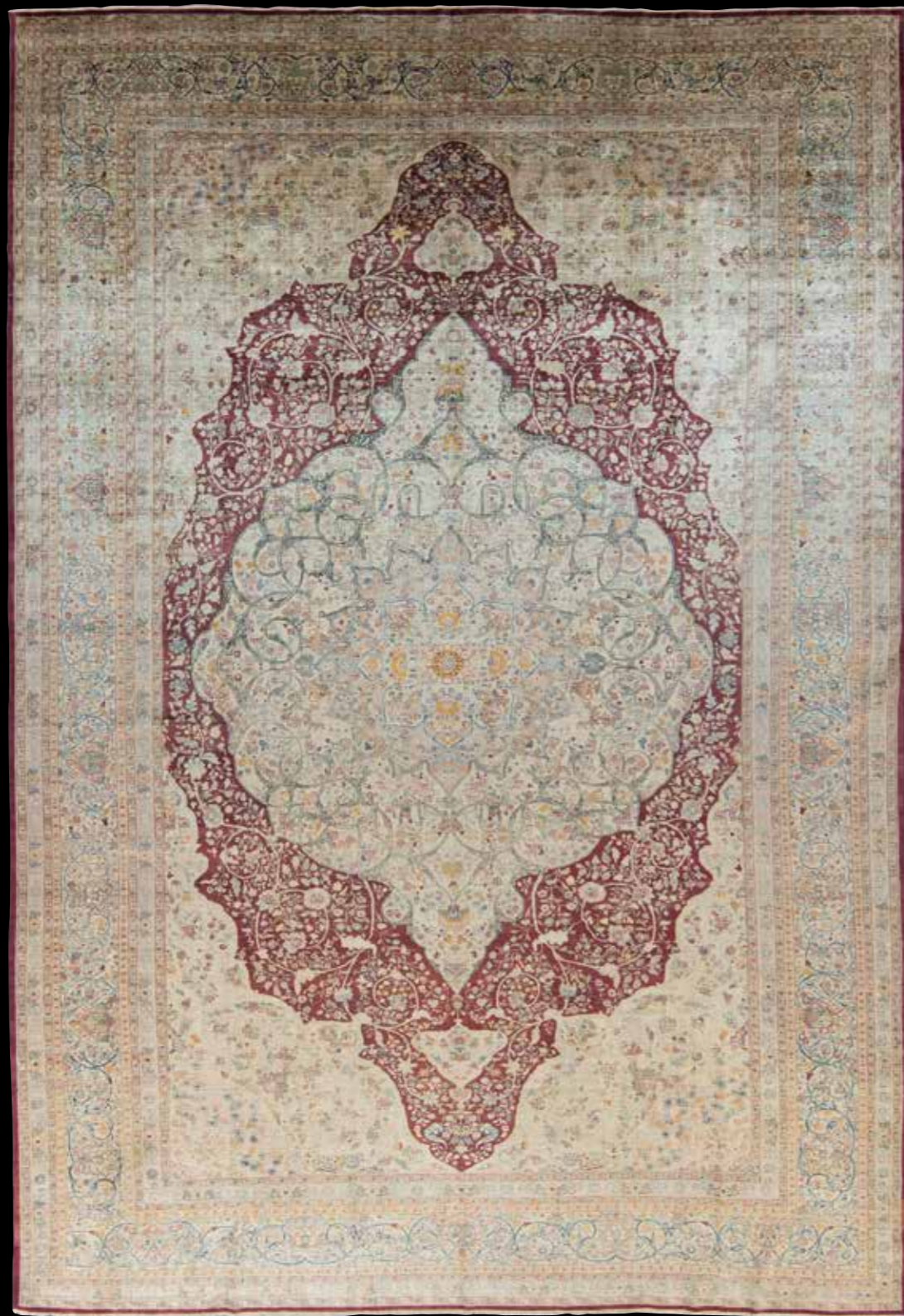

Tabriz Hajjalili - Northwestern Persia, ca 1880 - silk on silk - 395x265cm



Ravar - South Persia, end of 19th century - wool on cotton - 420x376cm



Bakhshayesh - Northwestern Persia, ca 1870 - wool on cotton - 490x370cm



Serapi - Northwestern Persia, end of 19th century - wool on cotton - 443x308cm



Senneh - Central Western Persia, end of 19th century - wool on silk - 201x135cm

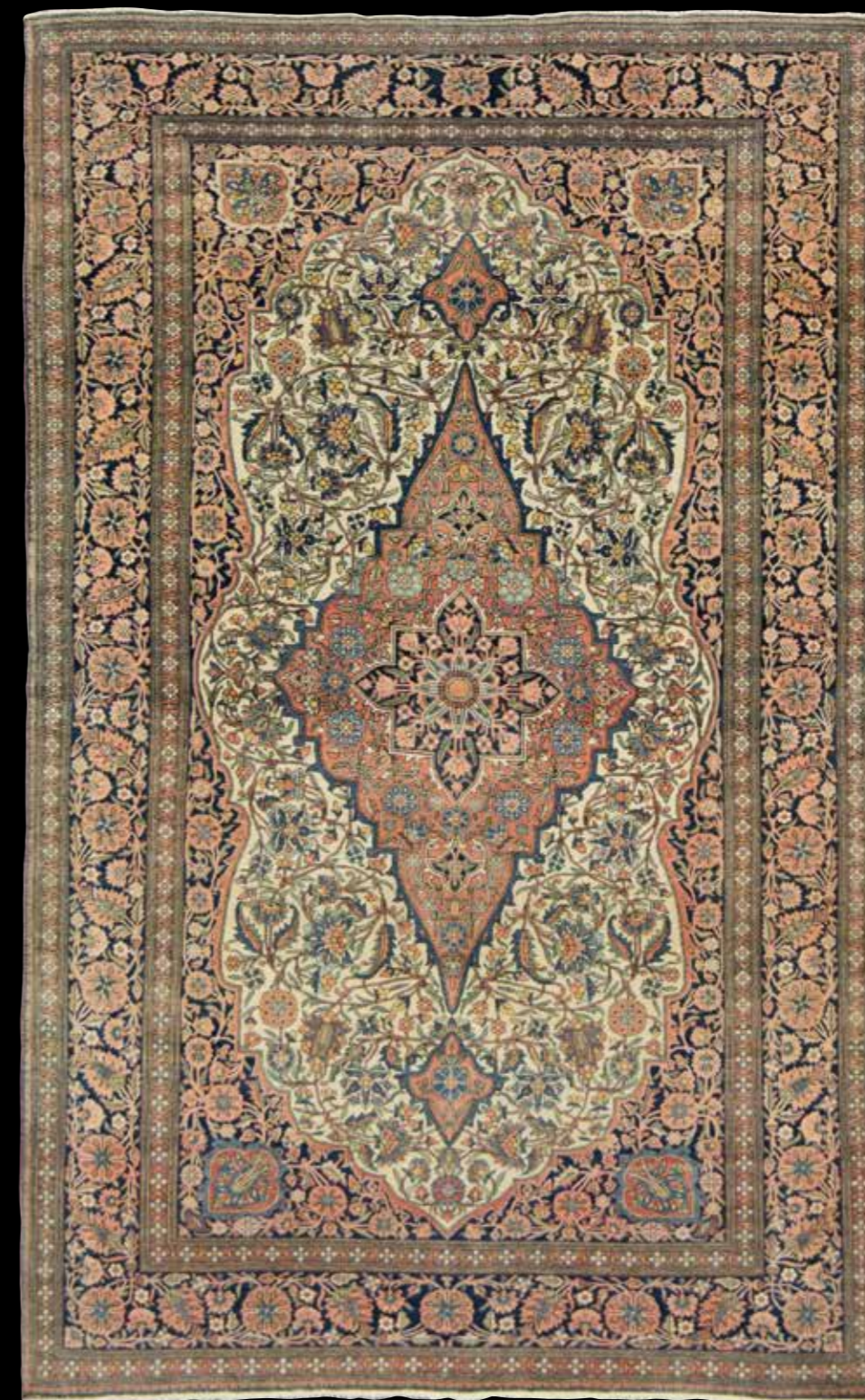

Kashan Mohtashem - end of 19th century - wool on cotton - 210x130cm



Tabriz Hajjalili - Northwestern Persia, mid 19th century - silk on silk - 170x122cm



Esfahan - Central Persia, Early 20th century - wool and silk on silk - 443x308cm



Tabriz Hajjalili - Northwestern Persia, ca 1870 - wool on cotton - 600x390cm





Kashan Mohtashem - Central Persia, ca 1880 - wool on cotton - 520x358cm



Serapi - Northwestern Persia, late 19th century - wool on cotton - 374x312cm



Serapi - Northwestern Persia, late 19th century - wool on cotton - 407x283cm



Bakhshayesh - Northwestern Persia, second half 19th century - wool on cotton - 230x140cm



Bidjar - Northwestern Persia, end of 19th century - wool on wool - 325x150cm



Oasis of Khotan - Samarkand, late 19th century - wool on cotton - 277x155cm



Agra - India, late 19th century - wool on cotton - 600x410cm



Agra - end of 19th century - wool on cotton - 532x445cm

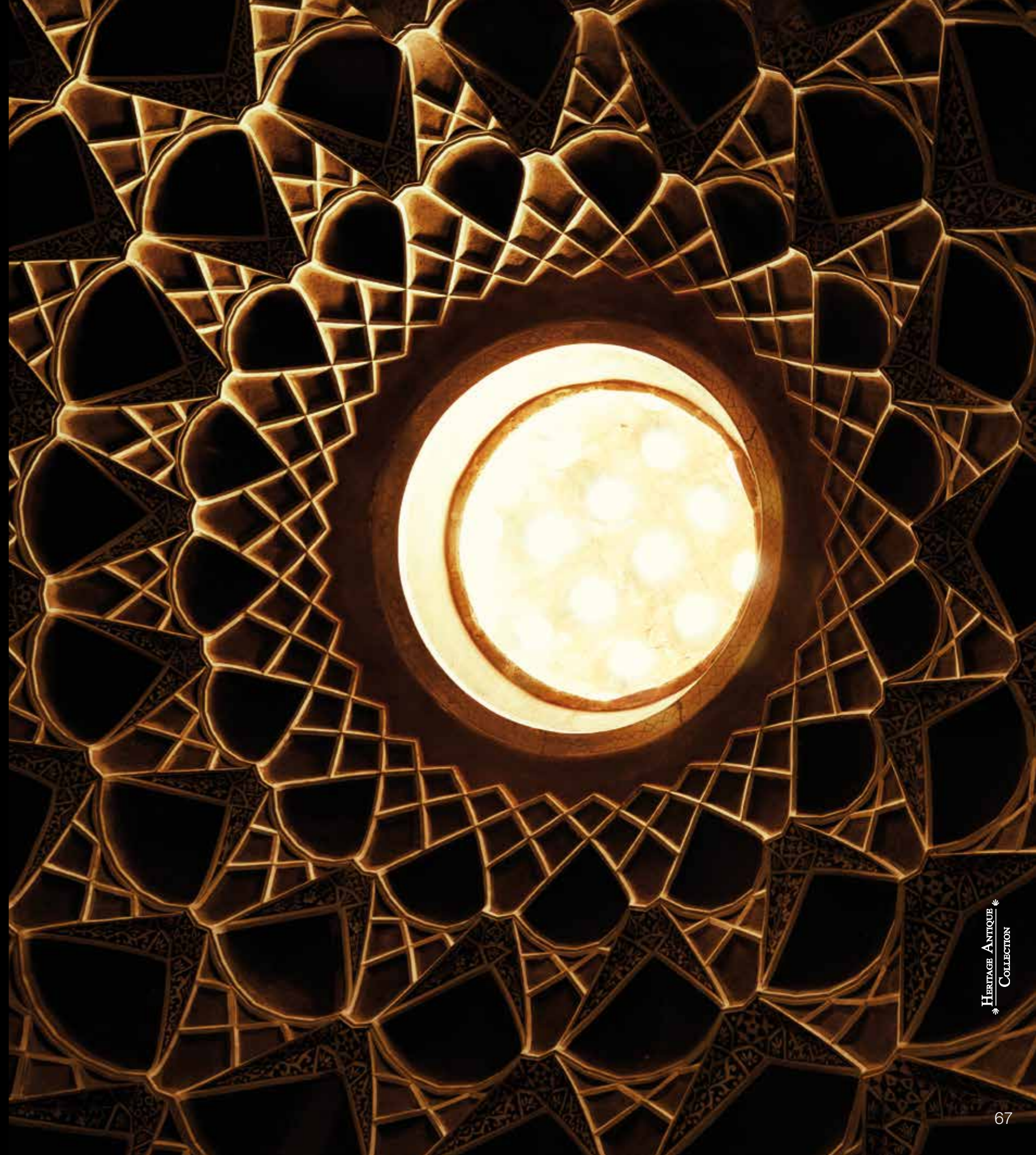



Agra - end of 19th century - wool on cotton - 532x445cm



Agra - India, early of 18th century - wool cotton - 352x245cm

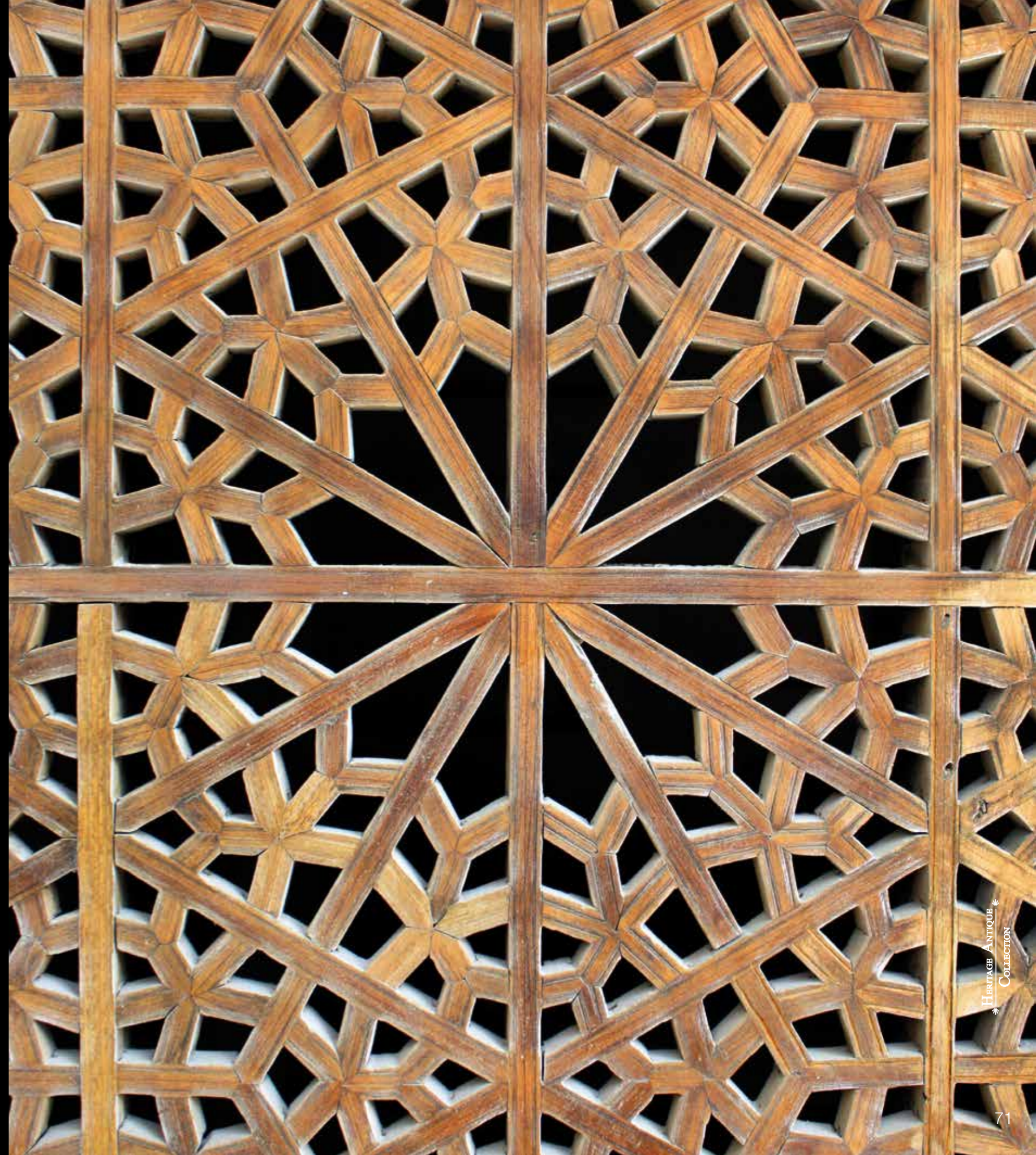

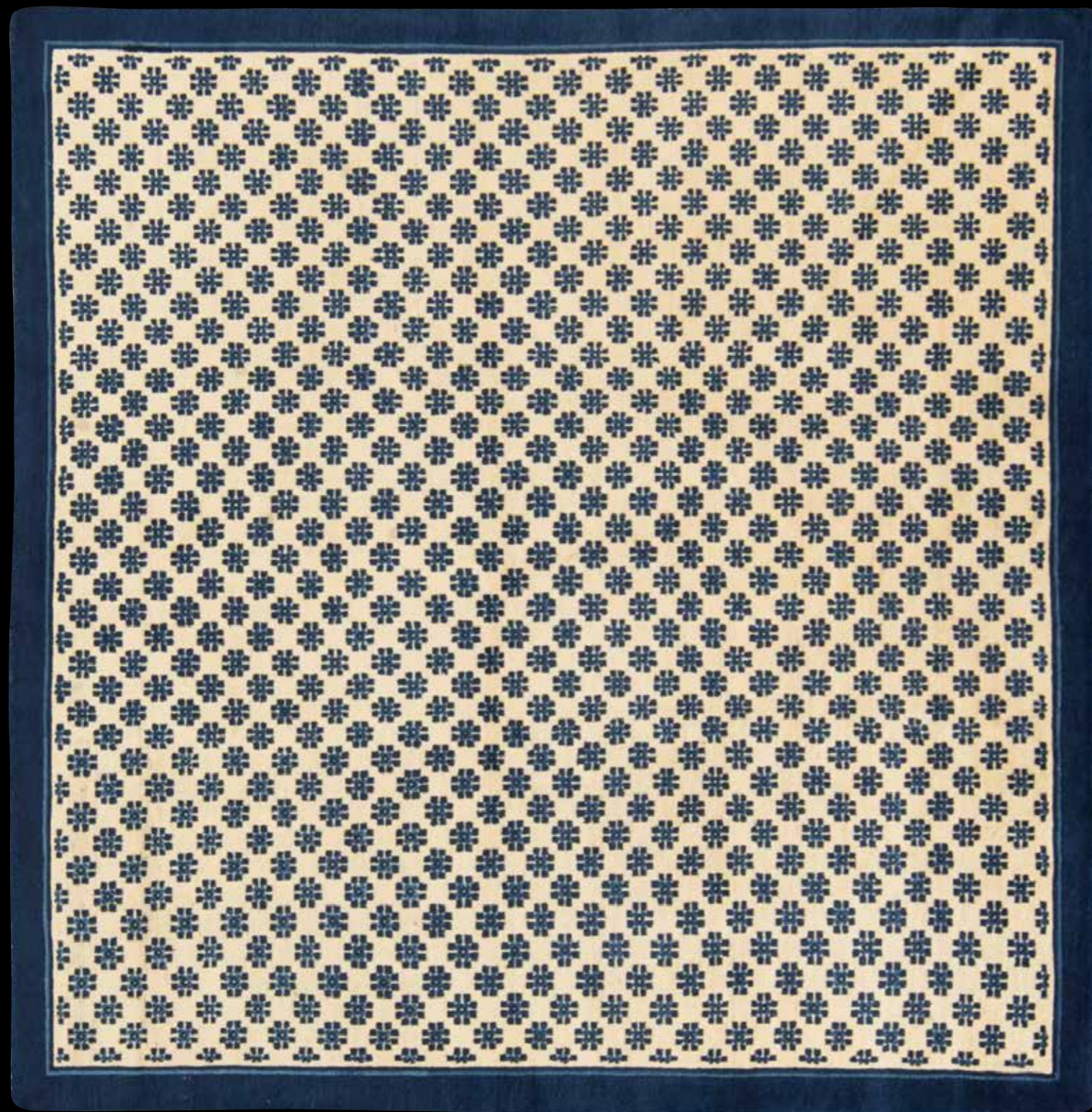

Peking - mid of 19th century - all wool - 182x179cm





Peking - end of 19th century - wool on cotton - 315x280cm



Peking - end of 19th century - wool on cotton - 415x308cm



Ningxia - China, ca 1880 - wool on cotton - 531x330cm



Peking - end of 19th century - wool on cotton - 441x371cm





Peking - China, late 19th century - wool on cotton - 530x320cm





Peking - China, ca 1880 - wool on cotton - 342x275cm



Peking - China, ca 1880 - wool on cotton - 277x244cm



Peking - China, ca 1880 - wool on cotton - 350x280cm



Ningxia - China, ca 1880 - wool on cotton - 315x261cm

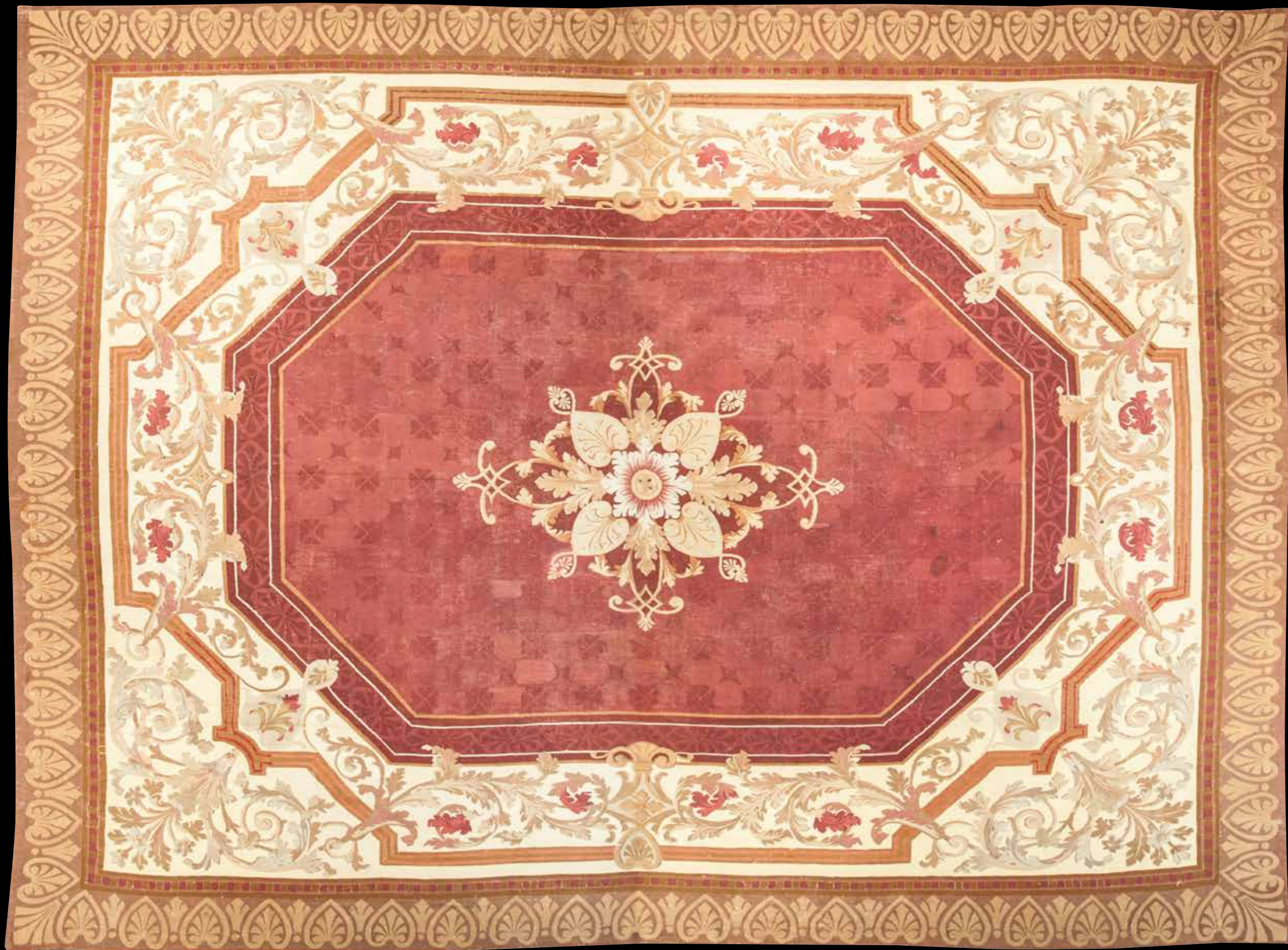

Aubusson - France, late 19th century - wool - 500x380cm



Aubusson - France, late 19th century - wool - 562x445cm





Aubusson - France, ca 1870 - wool - 567x527cm



Charles x Aubusson - France, ca 1870 - wool - 323x311cm



Feuilles de Choux - Engbien Tapestry, 16th century - wool - 320x310cm



Engbien Tapestry - end of 16th century - all silk - 475x430cm



Savonnerie - France, late 19th century - wool - 485x395cm





CONTEMPORARY
CUSTOM MADE
RUGS
DESIGNED
IN ITALY

NOOR
COLLECTION





Design: Hypnotic Taupe - Handknotted in loop wool and silk relief

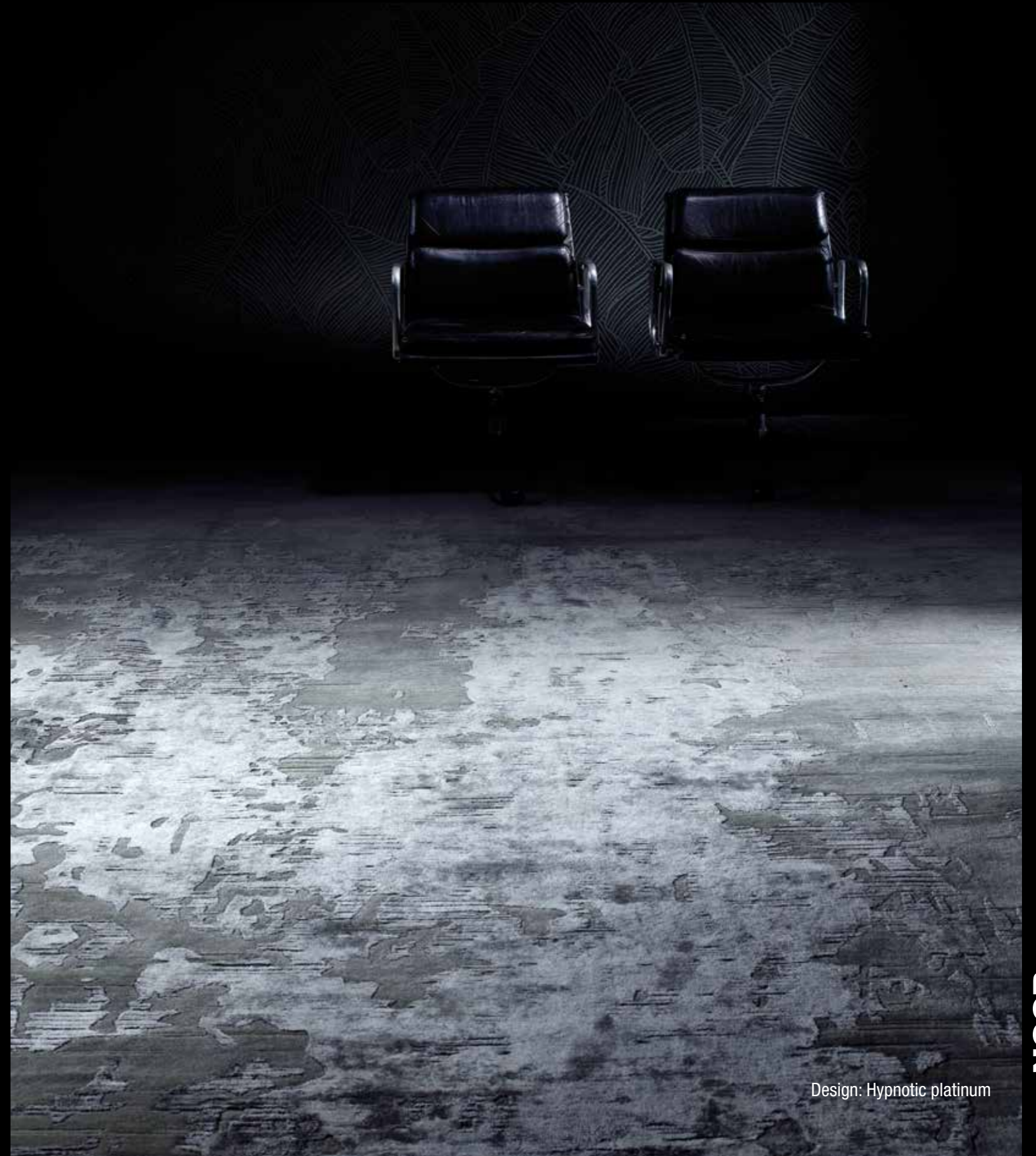

Design: Hypnotic platinum



Design: Magma - Handknotted in wool and silk relief



Design: Impression - Handknotted in wool&silk and silk relief



Design: Galena - Handknotted in wool&silk and wool relief

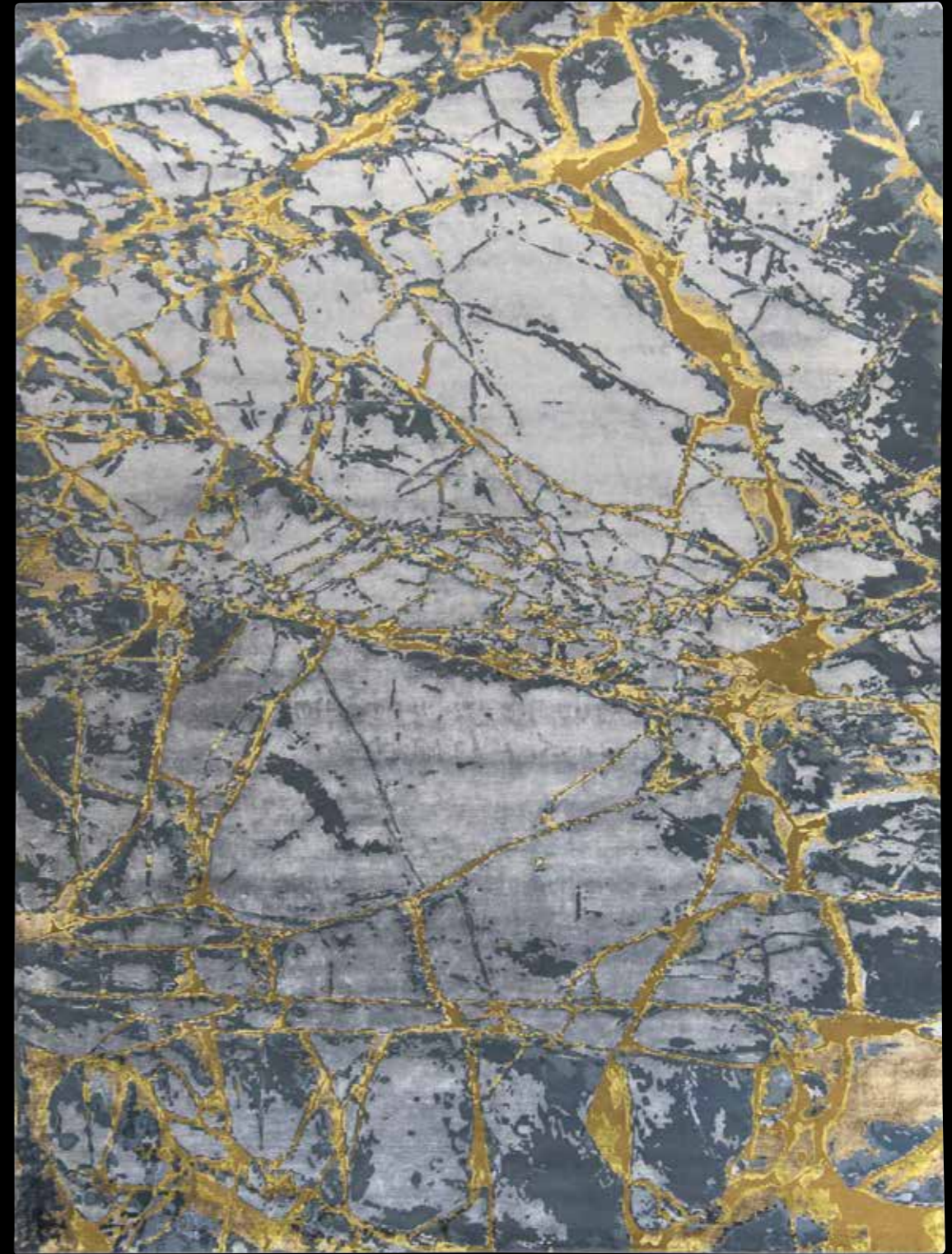

Design: Split - Handknotted in wool&silk and wool&silk relief





Design: Chromite - Handknotted in loop wool and silk relief



Design: Sulphur - Handknotted in wool&silk and silk relief



Design: Blot Off silver - Handknotted in wool and silk relief



Design: Enigma - Handknotted in wool and silk relief



Design: Collapse - Handknotted in wool and silk relief



Design: Flake - Handknotted in wool and silk relief



Design: Distance - Handknotted in wool and silk and silk



Design: Transfer - Handknotted in wool and silk and silk



Design: Evolution Silver - Handknotted in silk and wool relief



Design: Illusion Blue - Handknotted in wool and silk relief

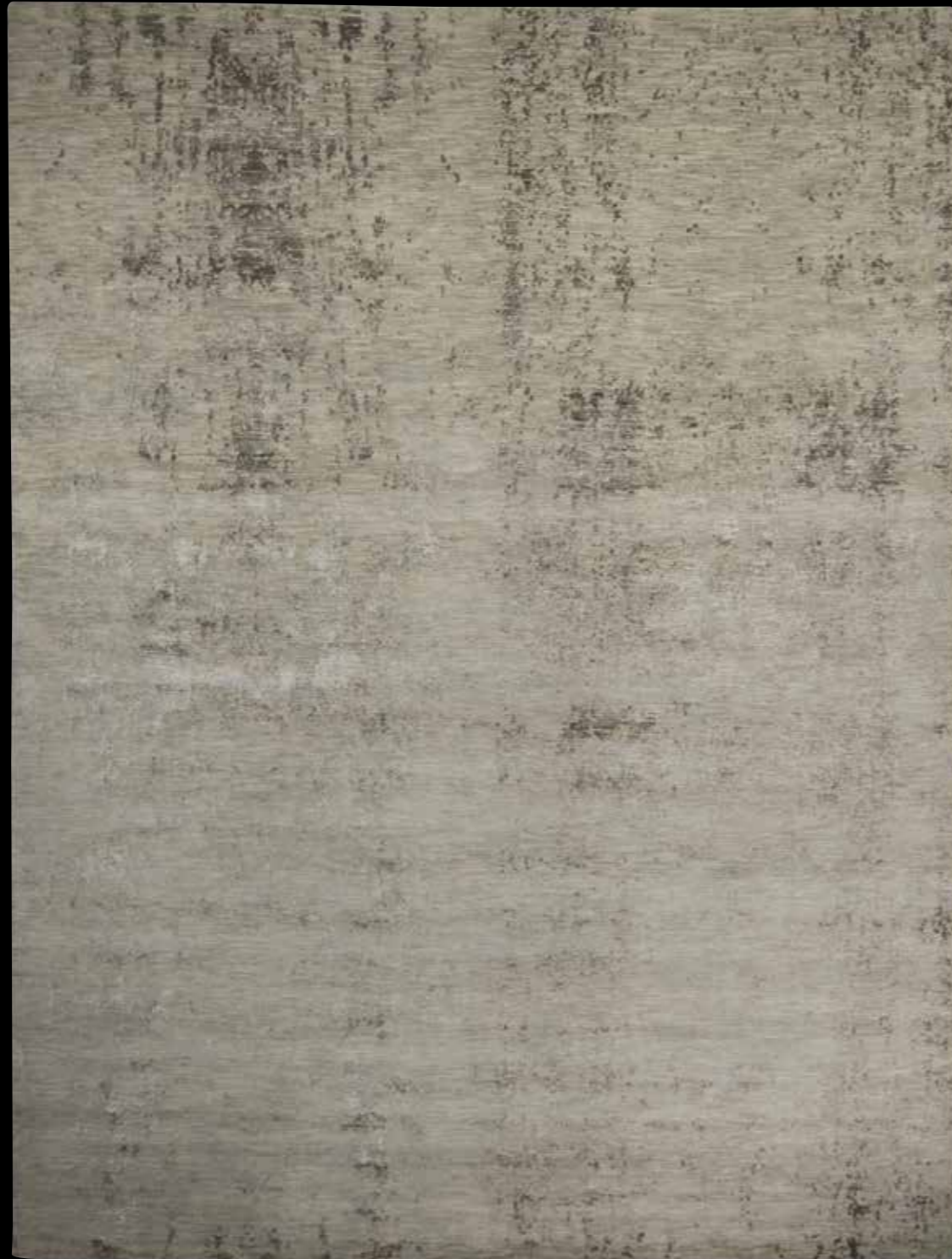

Design: Axis - Handknotted in wool and silk relief



Design: Memory - Handknotted in wool and silk relief





Design: Liquid Gold - Handknotted in wool and silk relief

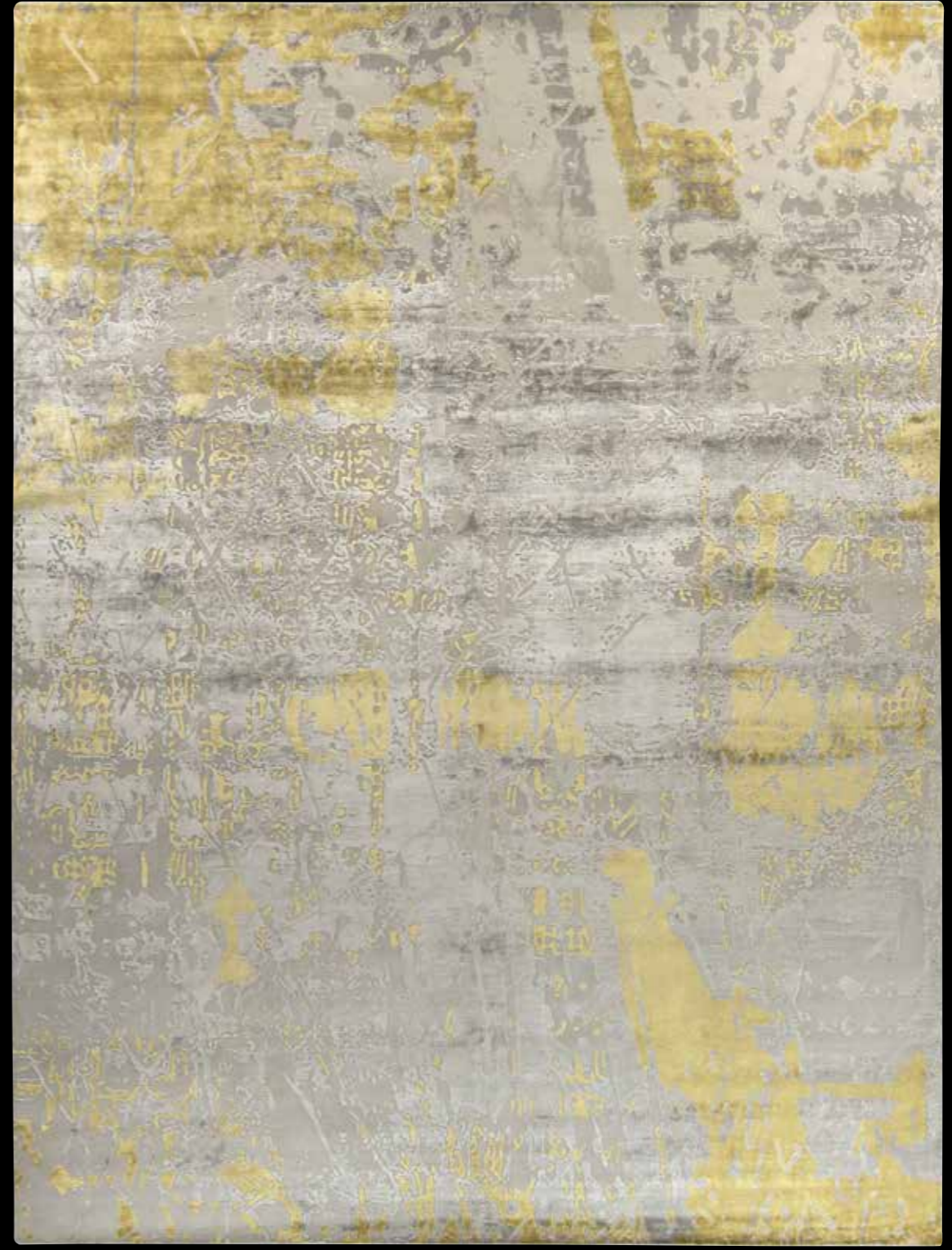

Design: Solid Gold - Handknotted in wool&silk and wool relief





Design: Vanity - Handknotted in wool and silk and silk

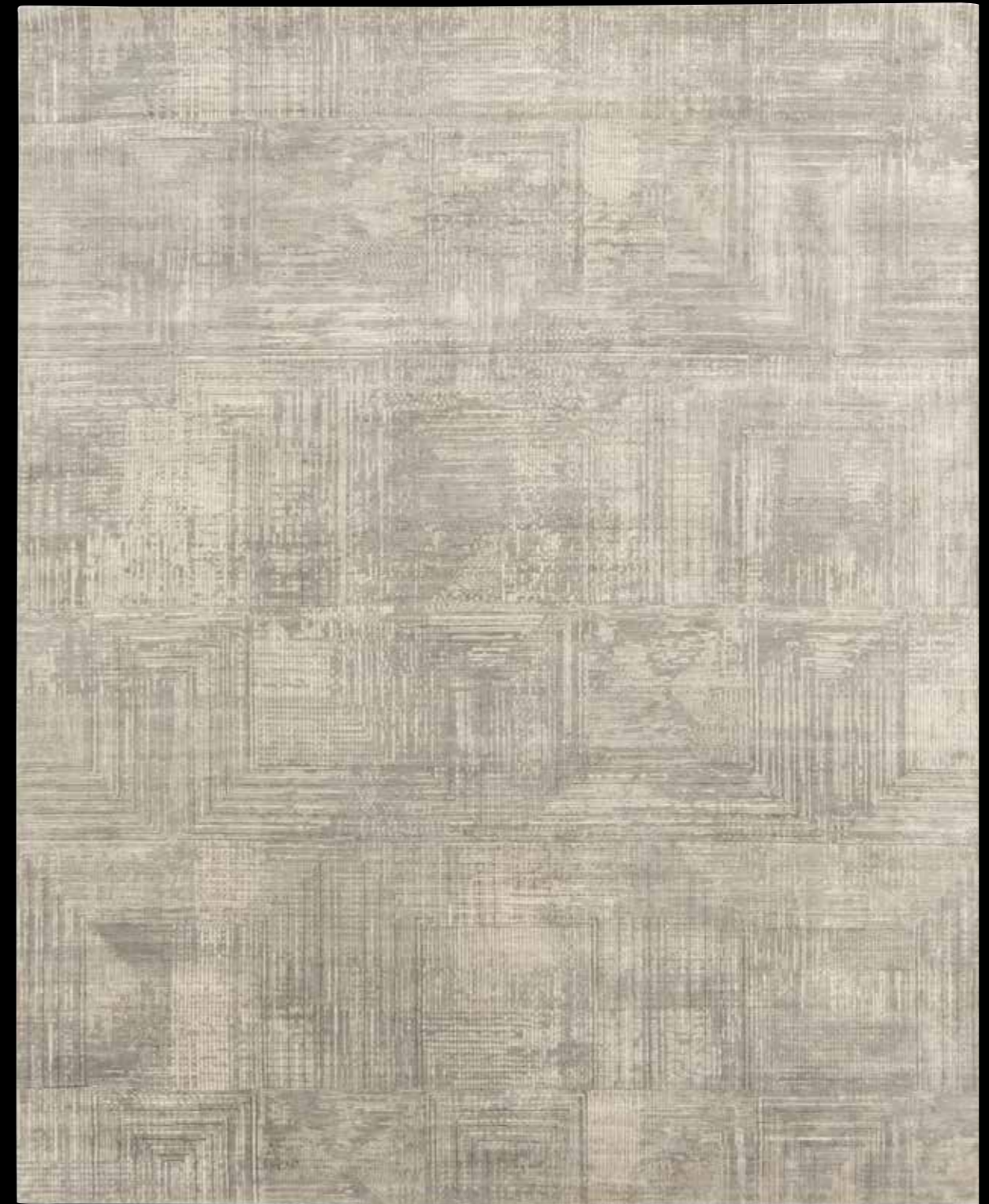

Design: Spirit - Handknotted in wool and silk and silk



Design: Silicon - Handknotted in wool&silk and silk relief



Design: Ozone - Handknotted in wool and silk relief



Design: Solid teal - Handknotted in wool and silk and silk



Design: Cryptic - Handknotted in wool and silk and silk



Design: Iceberg - Handknotted in wool and silk relief

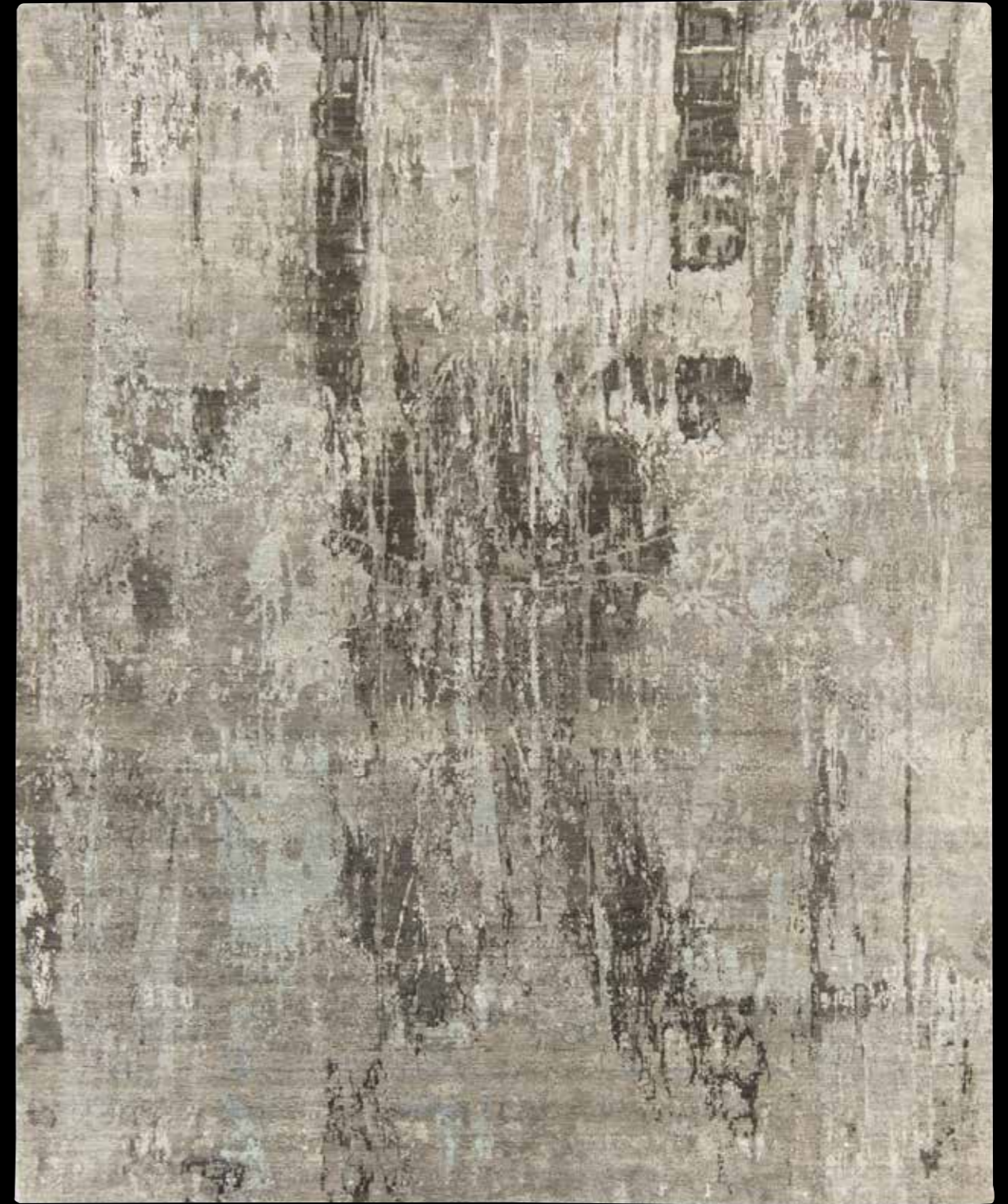

Design: Coal - Handknotted in wool and silk relief



Design: Grey Lake - Handknotted in wool and silk relief



Design: Blue Lake



Design: Window - Handknotted in wool and silk



Design: Geo - Handknotted in wool and silk relief



Design: Panther - Handknotted in wool and silk



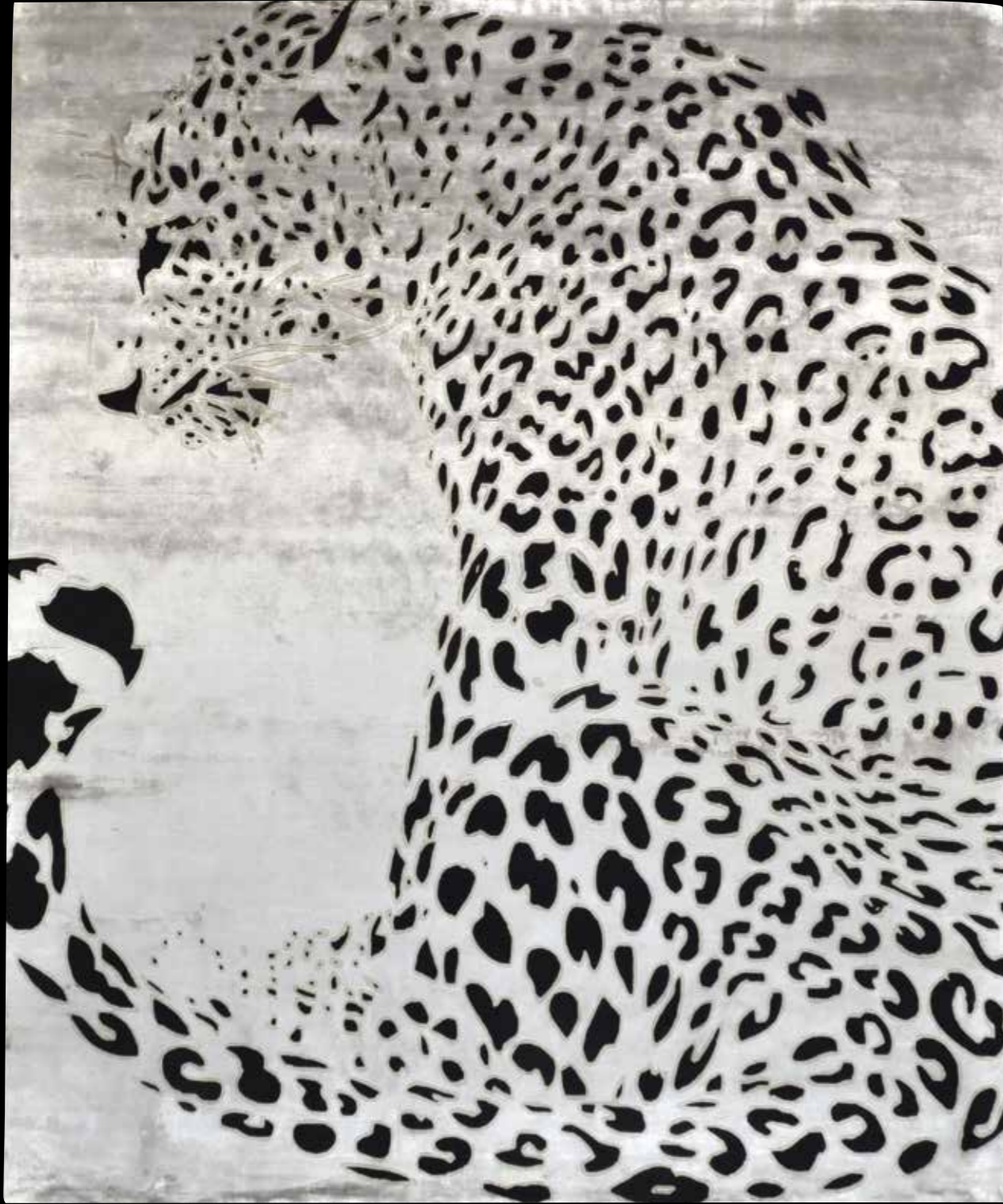

Design: Leopard - Handknotted in silk and wool relief

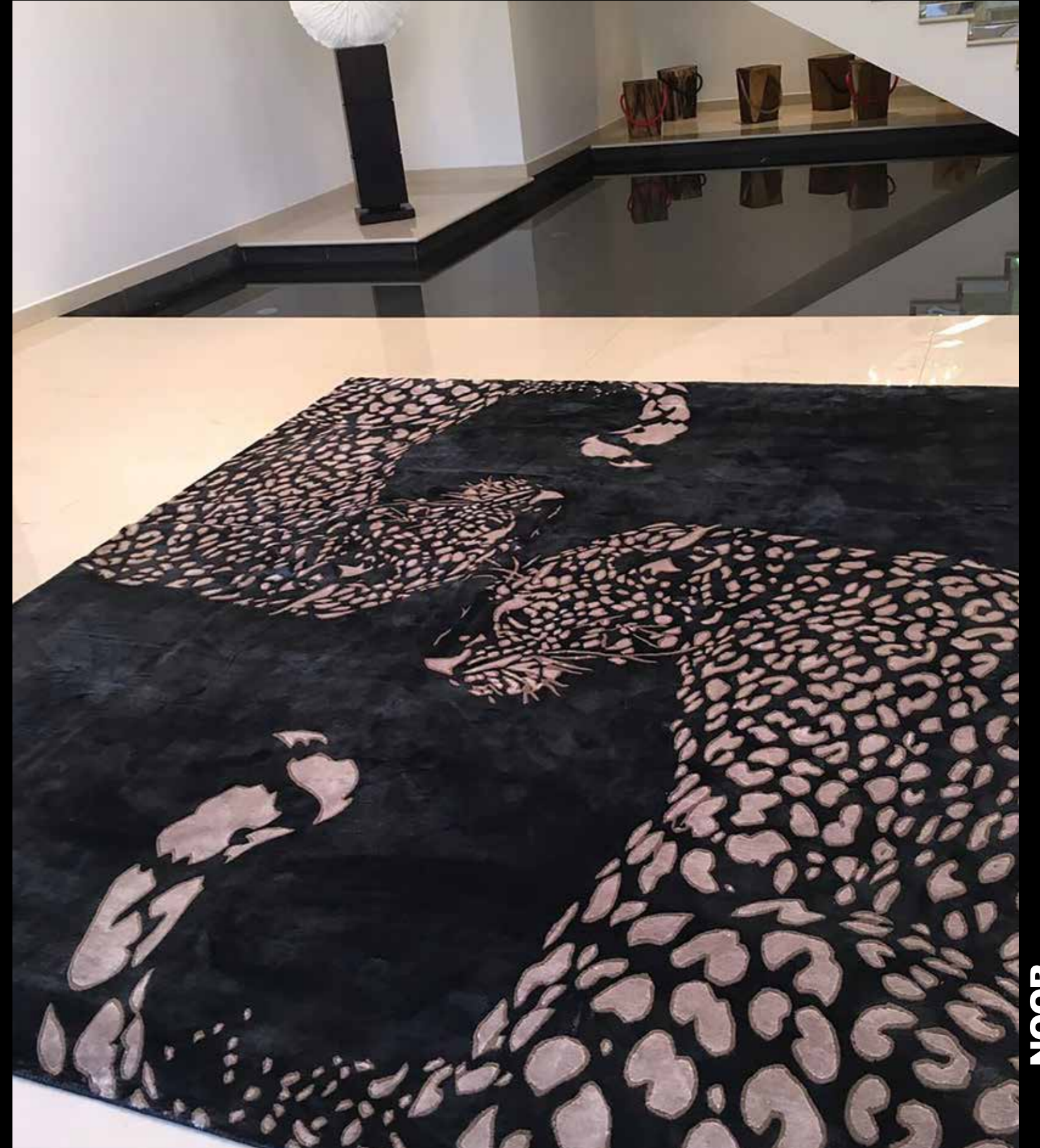



Design: Double Leopard - Handknotted in silk and wool relief



Design: Black Leopard - Handknotted in silk and silk relief

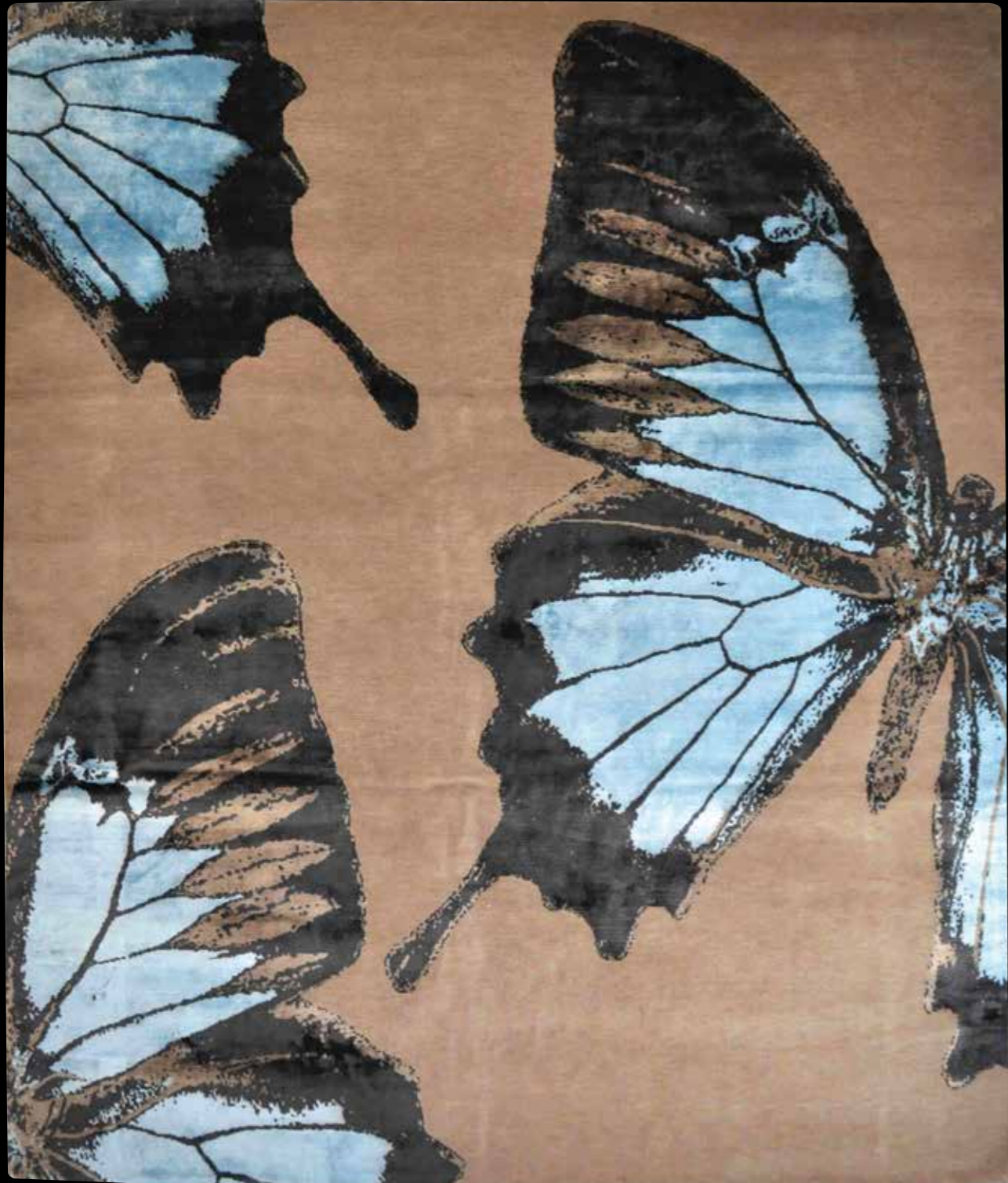

Design: Blue Morpho - Handknotted in wool and silk



Design: Leopard Lacewings - Handknotted in wool and silk



Design: Accent - Handknotted in loop wool and silk and wool and silk relief



Design: Fairy - Handknotted in wool and silk relief



Design: Concept - Handknotted in wool&silk and wool&silk relief



Design: Explore - Handknotted in wool and silk relief

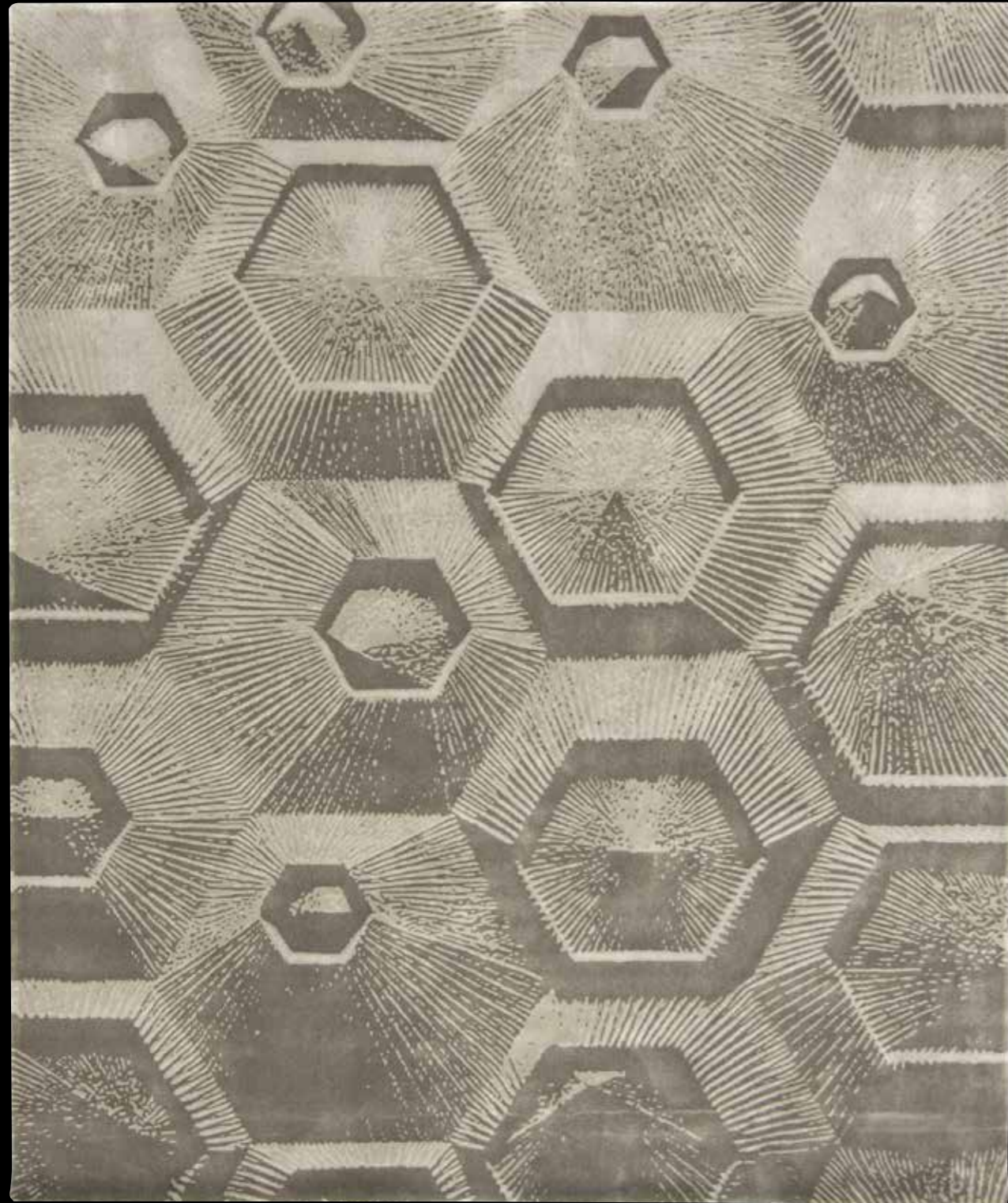

Design: Base - Superior handtufted in wool and silk

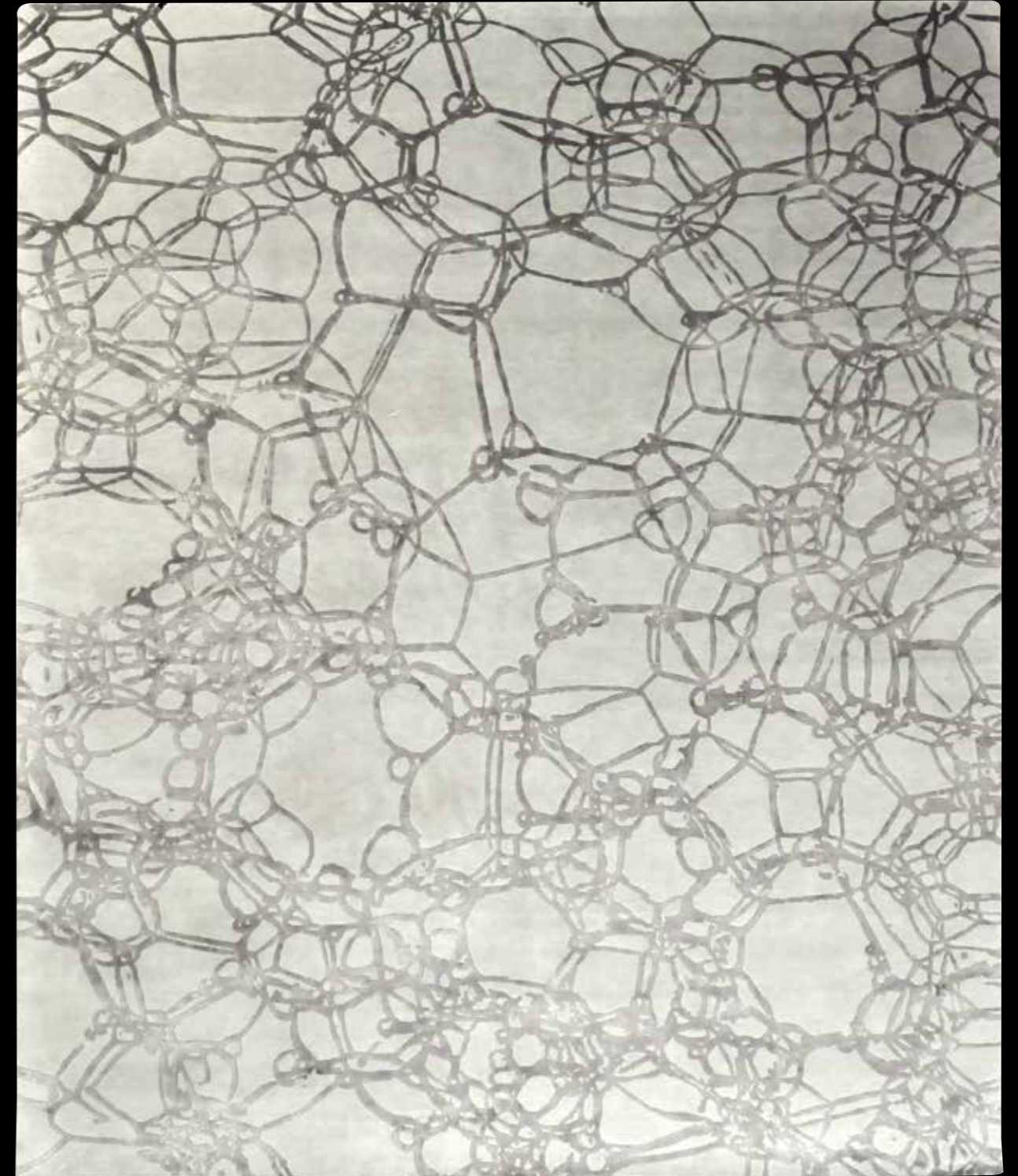

Design: Bubble - Handknotted in wool and silk



Design: Scraped - Handknotted in wool and silk and silk relief

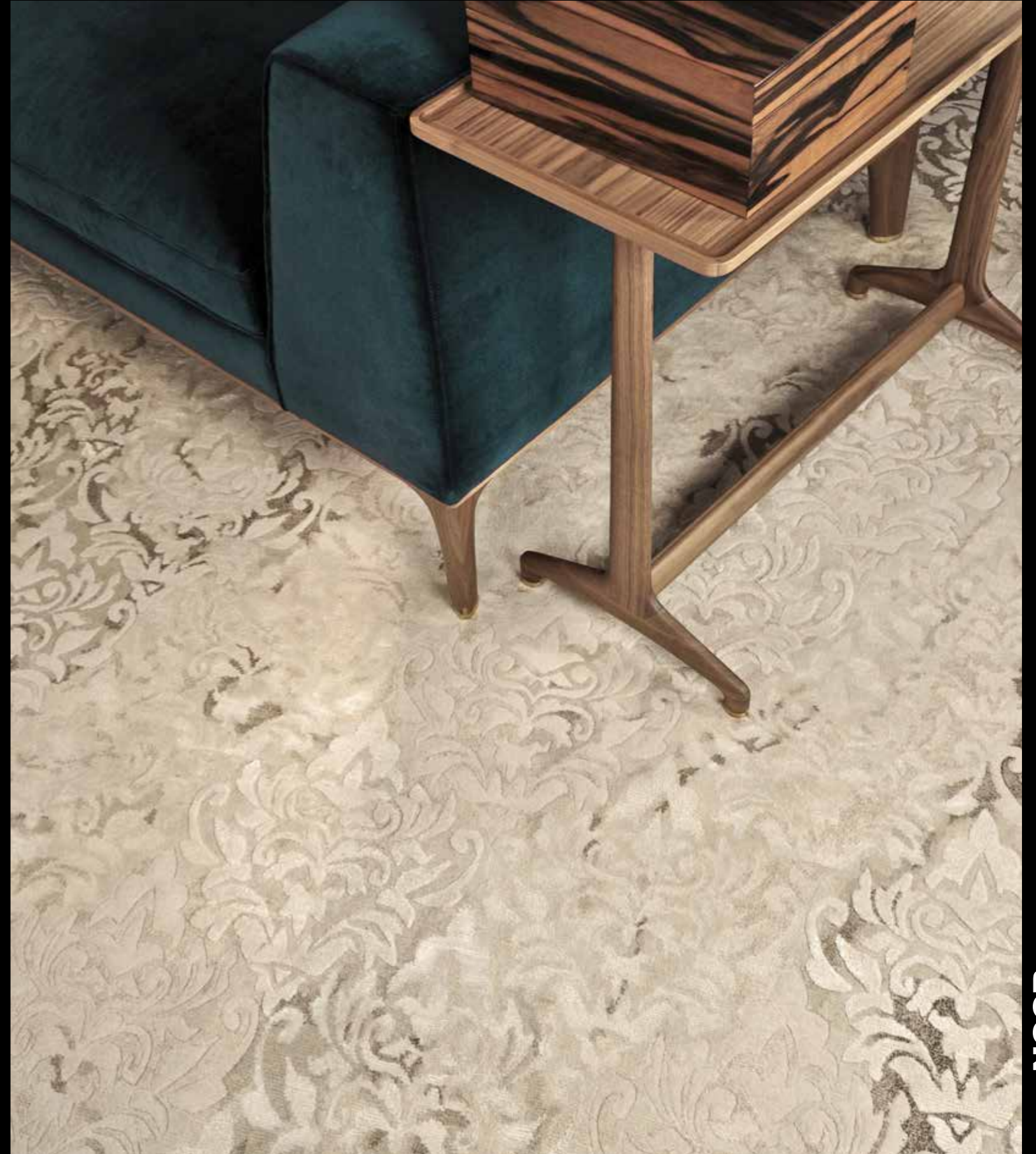

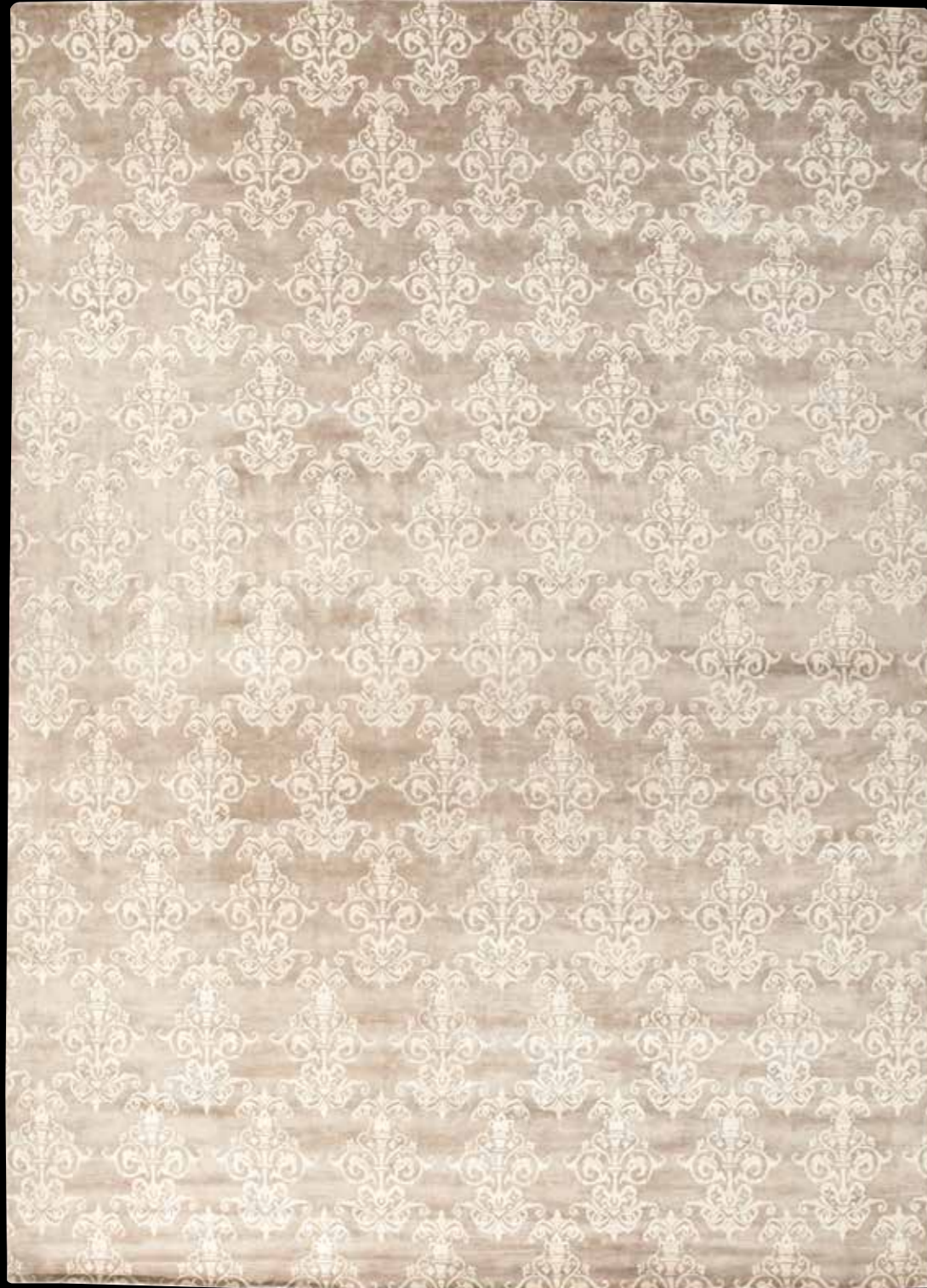

Design: Crewel - Handknotted in silk and silk relief





Design: Dynamic - Superior handtufted in silk and wool relief

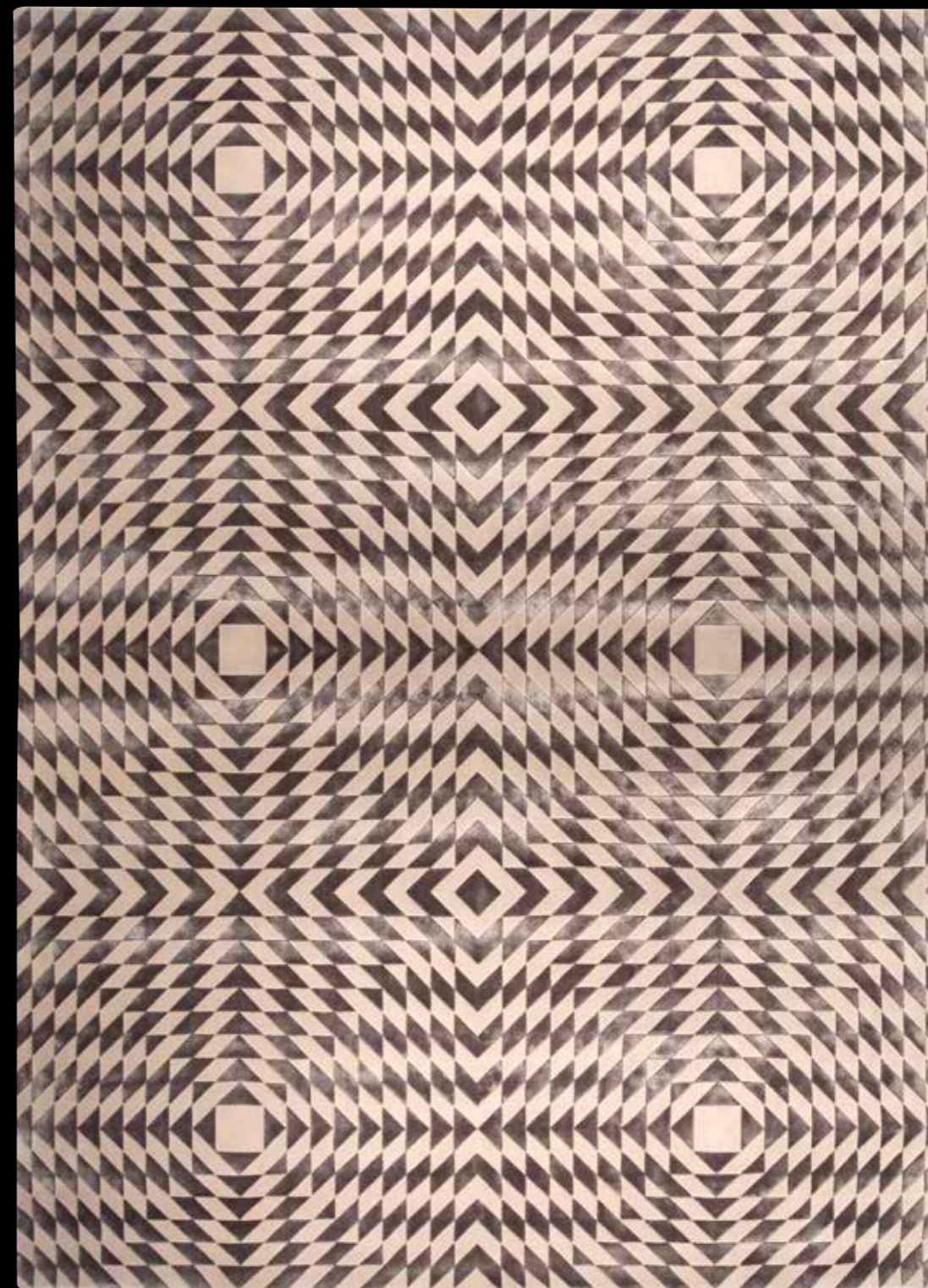

Design: Trip - Superior handtufted in wool and silk relief

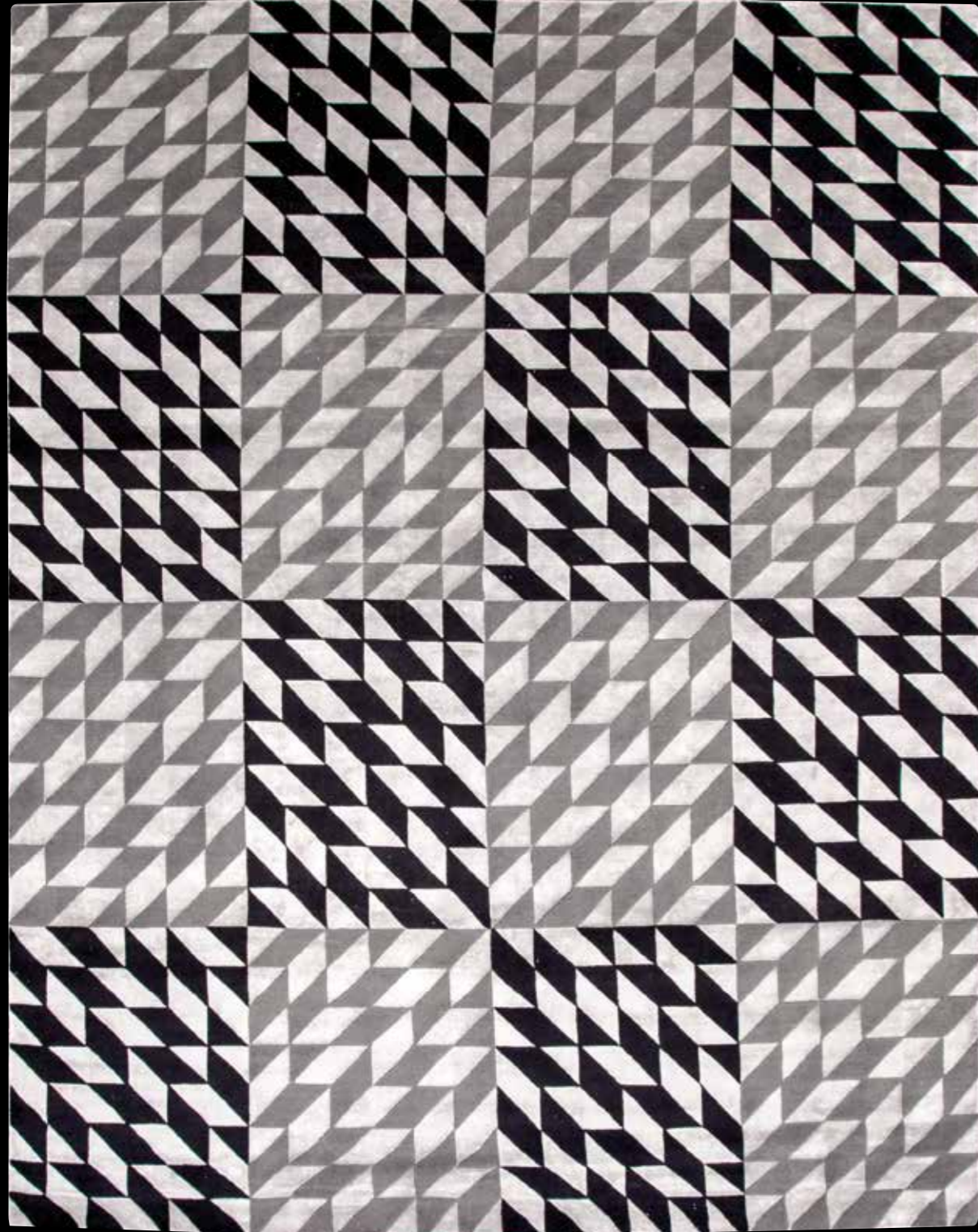

Design: Stairs - Handknotted in silk and wool relief

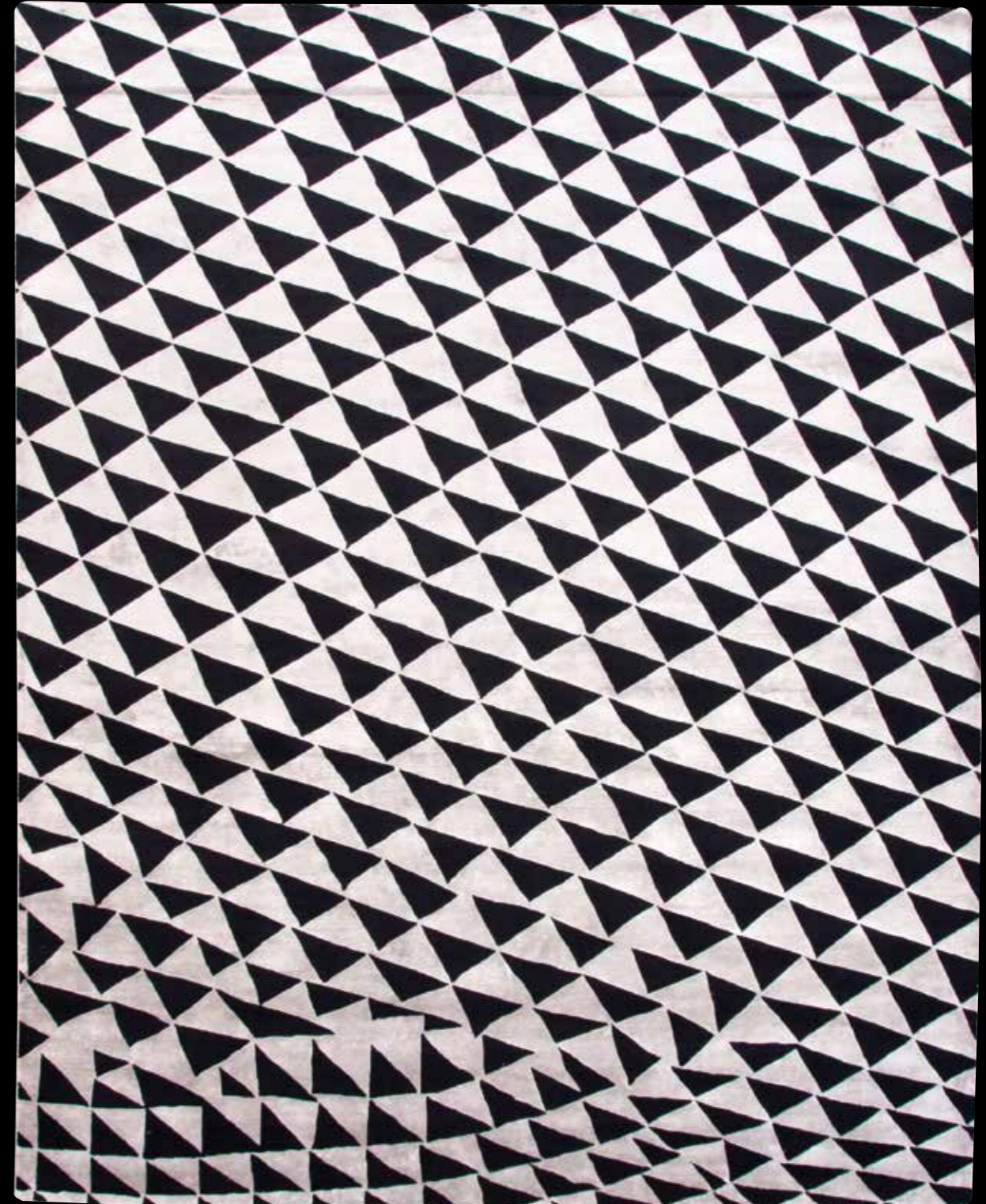

Design: Optima - Handknotted in wool and silk



Design: Thunder Gold - Handknotted in silk and wool



Design: Corrupt Gold - Handknotted in wool and silk relief



Design: Corrupt Gold - Handknotted in wool and silk relief



Design: Mineral - Handknotted in loop wool&silk and wool relief

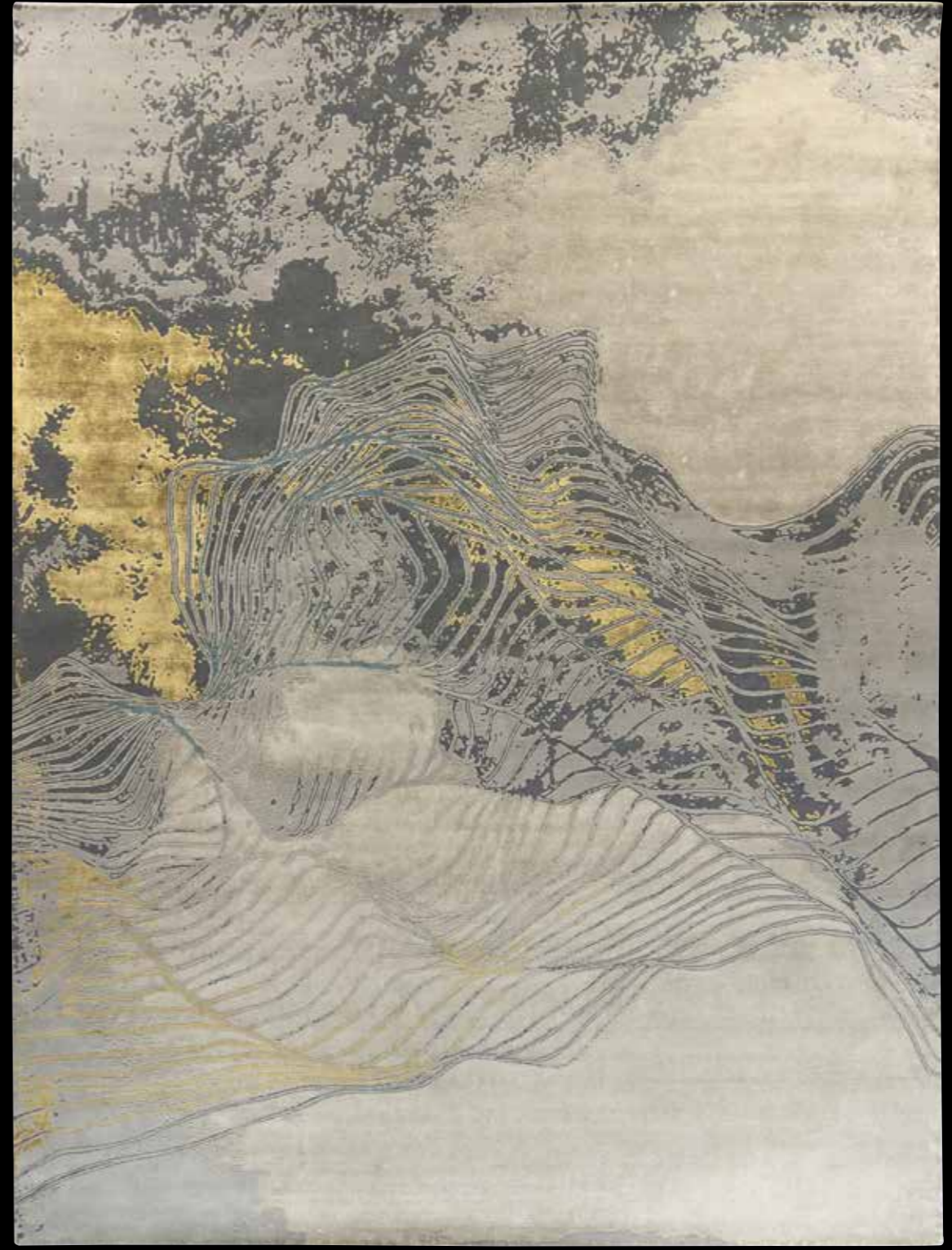

Design: Energy - Handknotted in wool&silk and wool&silk relief



Design: Desert - Handknotted in wool and silk and silk

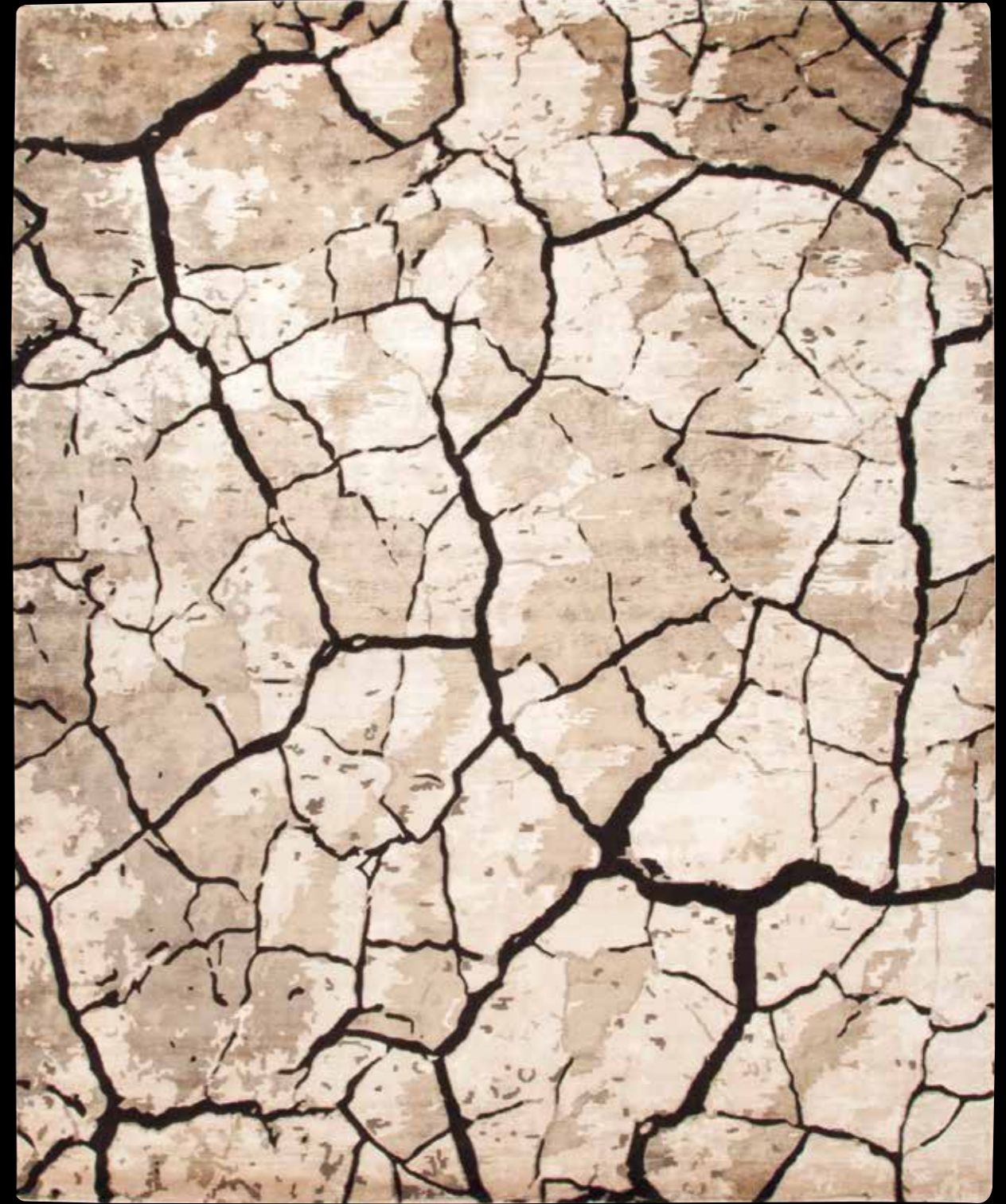

Design: Quake - Handknotted in silk and wool relief

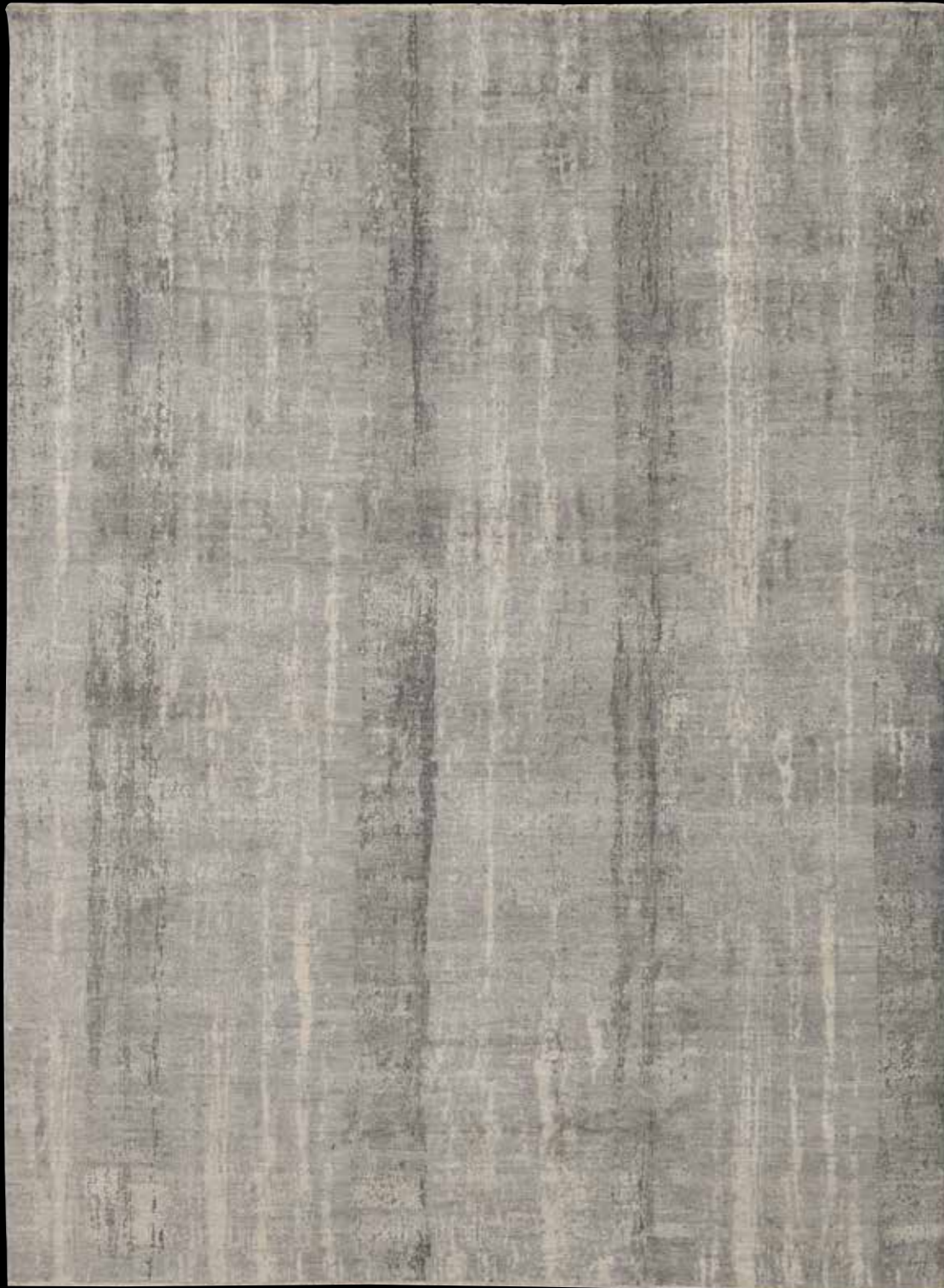

Design: Muse - Handknotted in wool and silk relief



Design: Laces - Handknotted in loop wool and silk relief



Design: Blue Moon - Handknotted in wool and silk relief



Design: Damas Faded - Handknotted in silk and wool relief



Design: Ionic Ivory - Handknotted in silk and wool and silk relief



Design: Distraction - Handknotted in wool and silk





Design: Frequency - Handknotted in all silk



Design: Hush - Handknotted in wool and silk relief

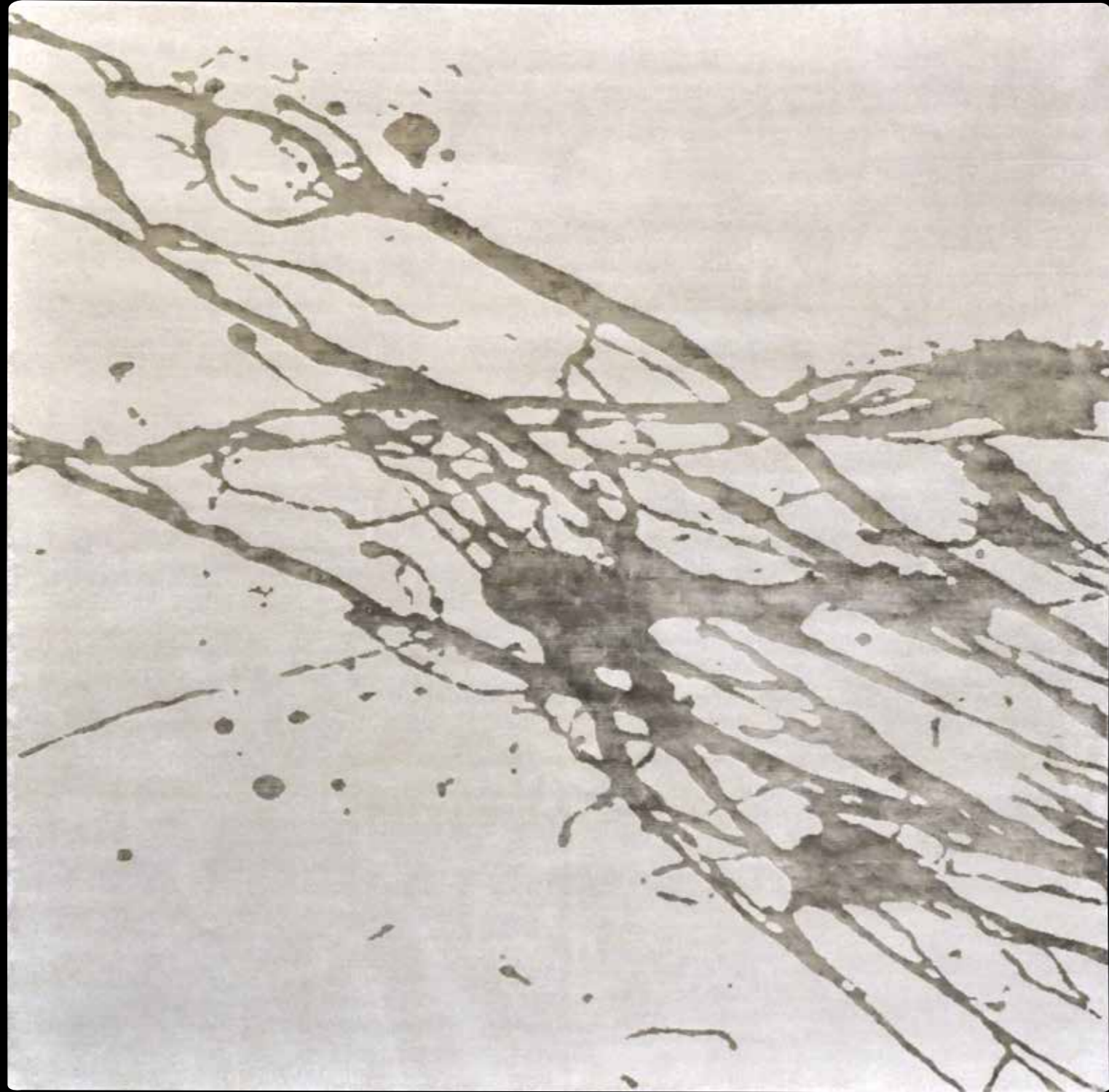

Design: New Distraction - Handknotted in wool and silk



Design: New Joy - Handknotted in silk and silk relief



Design: Time - Superior handtufted in silk and wool relief



Design: Reflection - Superior handtufted in silk and silk relief



Design: Knit - Handknotted in wool and silk

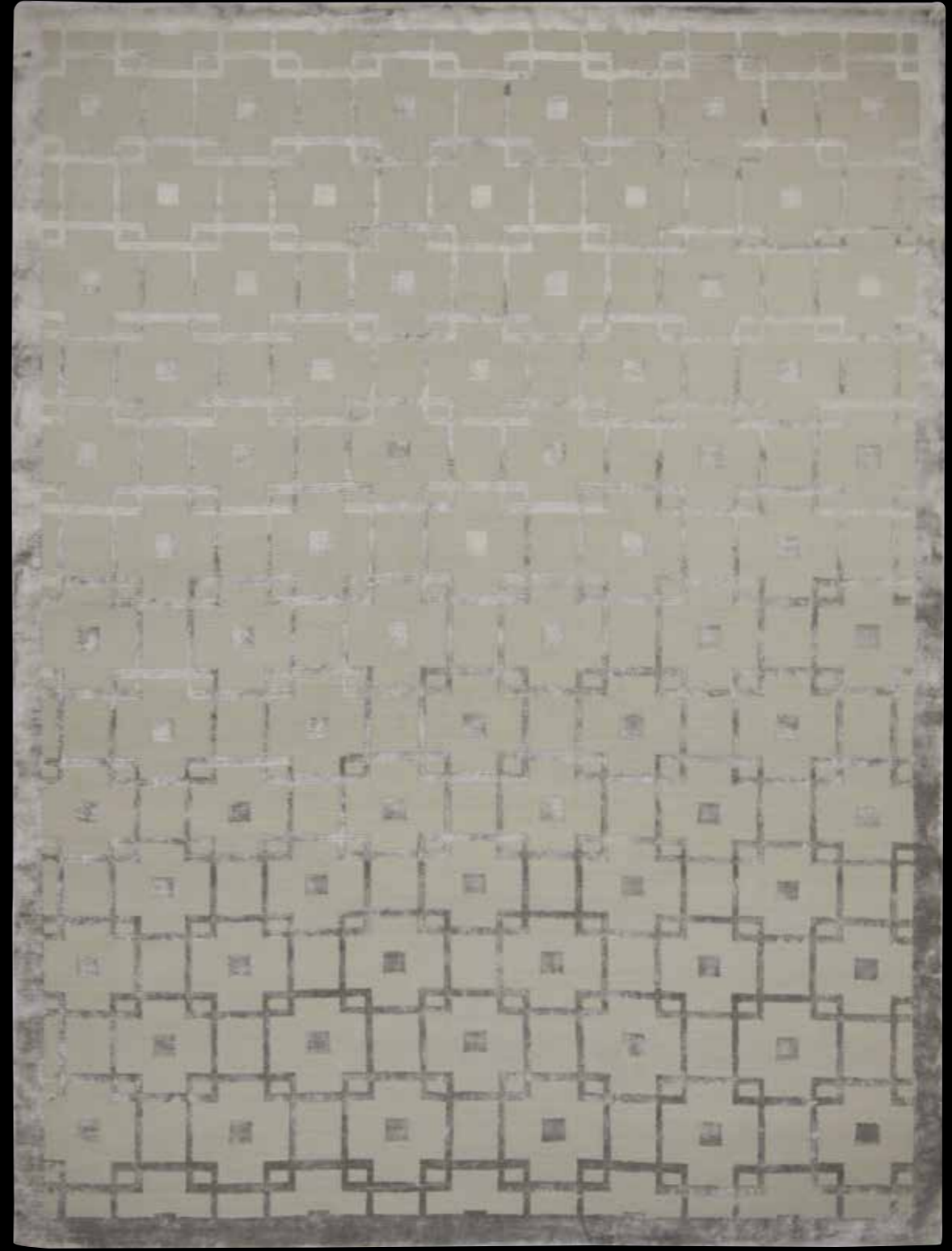

Design: Retro - Handknotted in loop wool and silk relief



Design: Knit - Handknotted in wool and silk

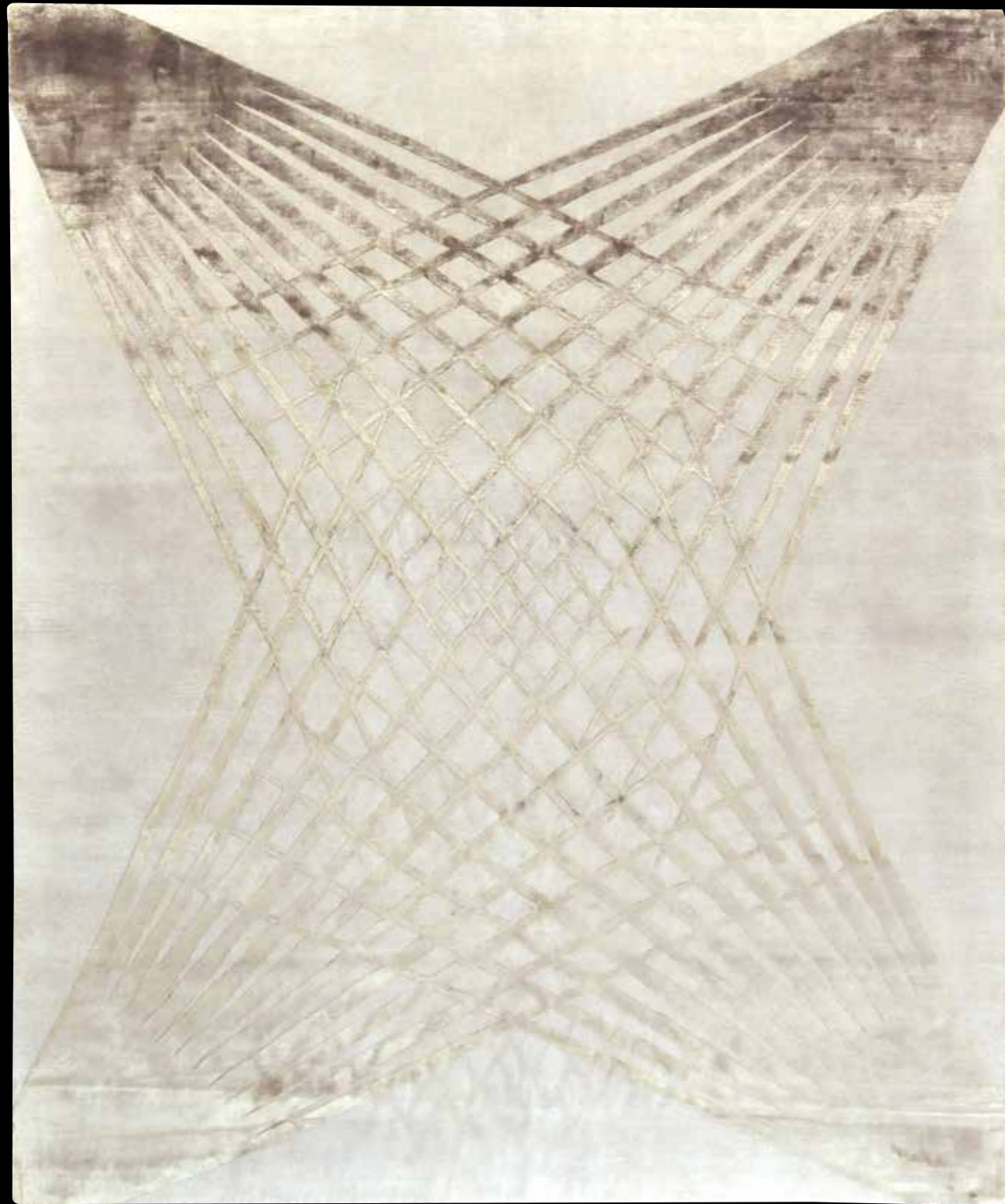

Design: Hyper - Handknotted in wool and silk relief

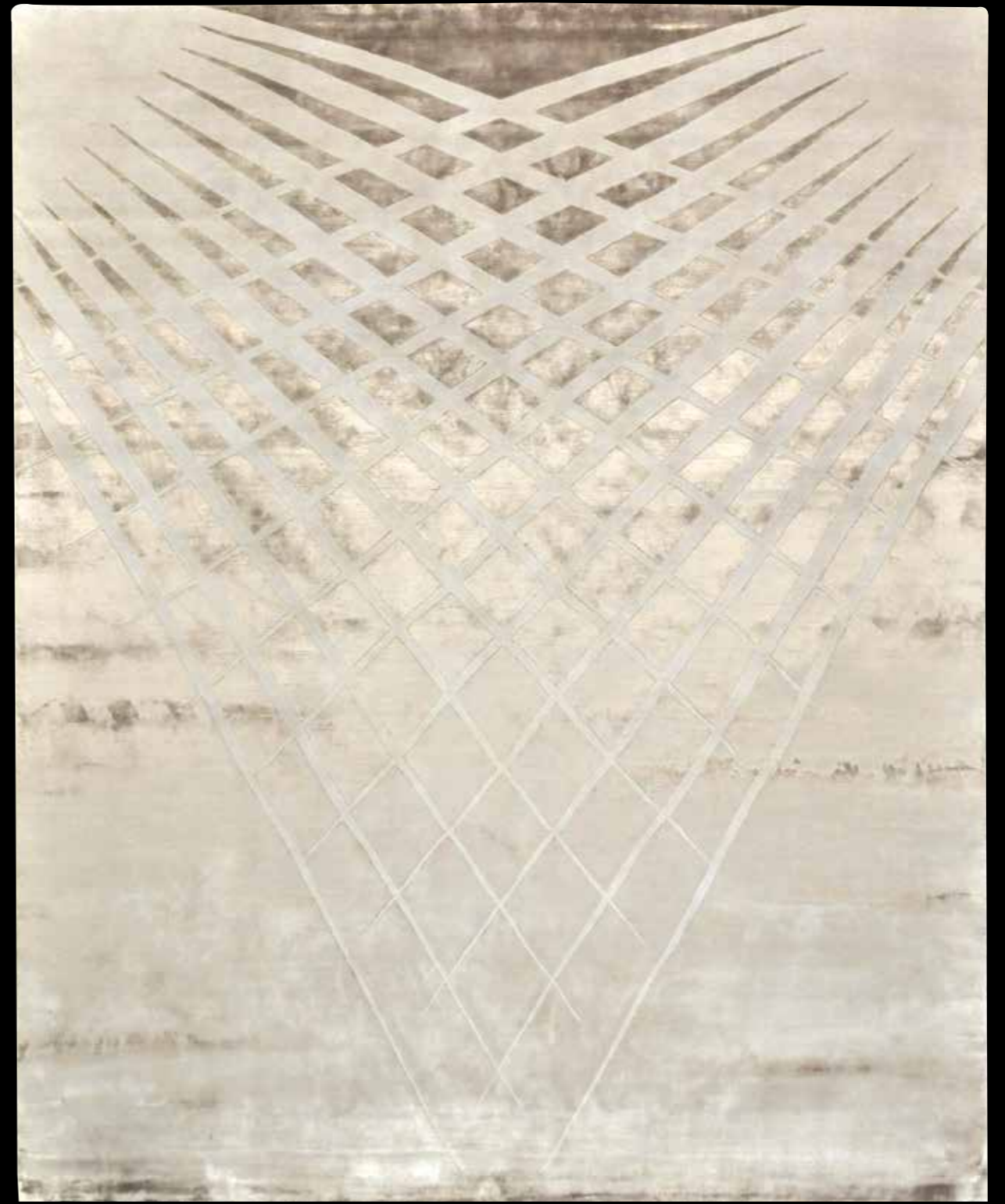

Design: Fan - Handknotted in silk and wool relief



Design: New Dandy - Handknotted in wool and silk relief

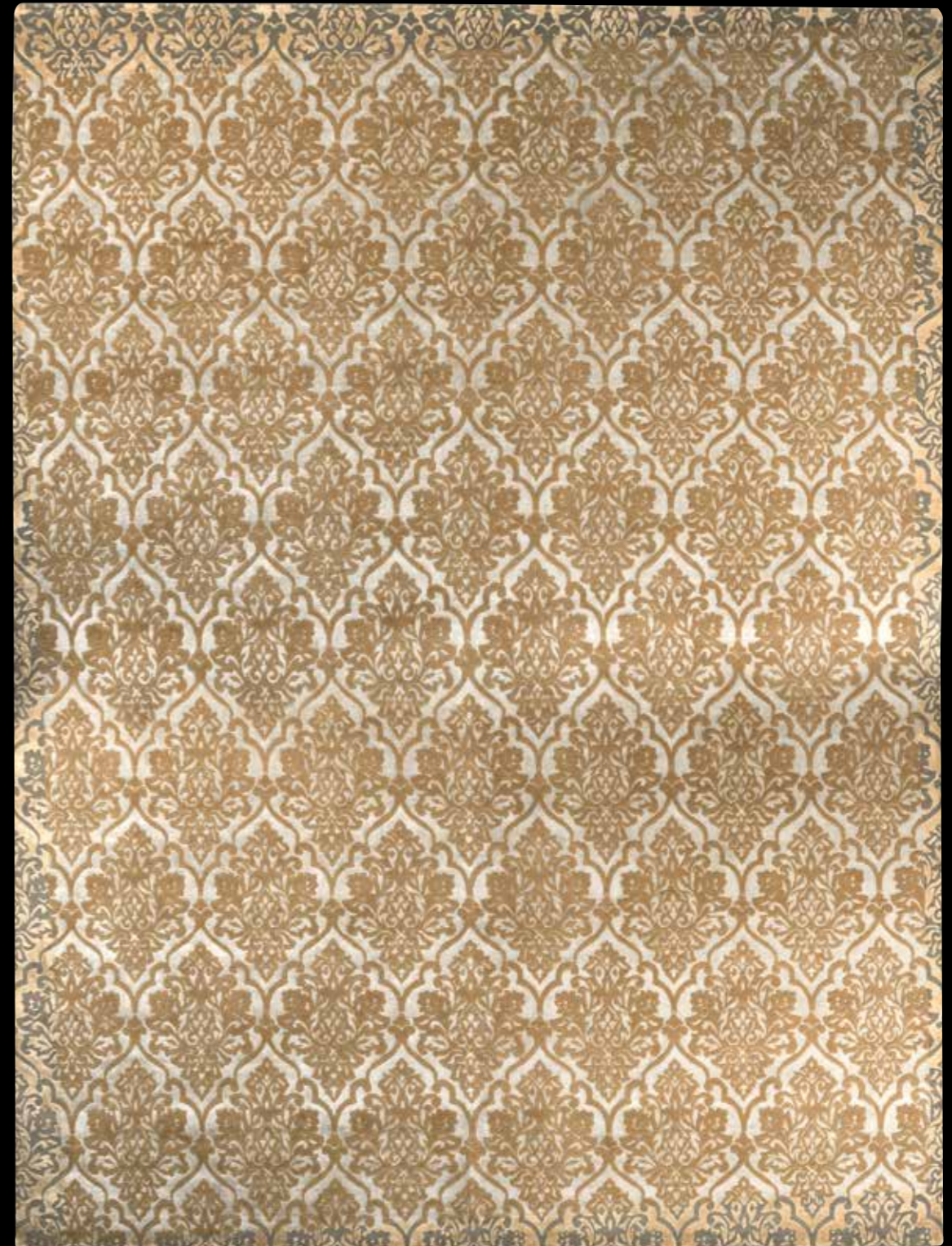

Design: Dandy - Handknotted in wool and silk relief



Design: Precious Faded Grey - Handknotted in wool and silk relief



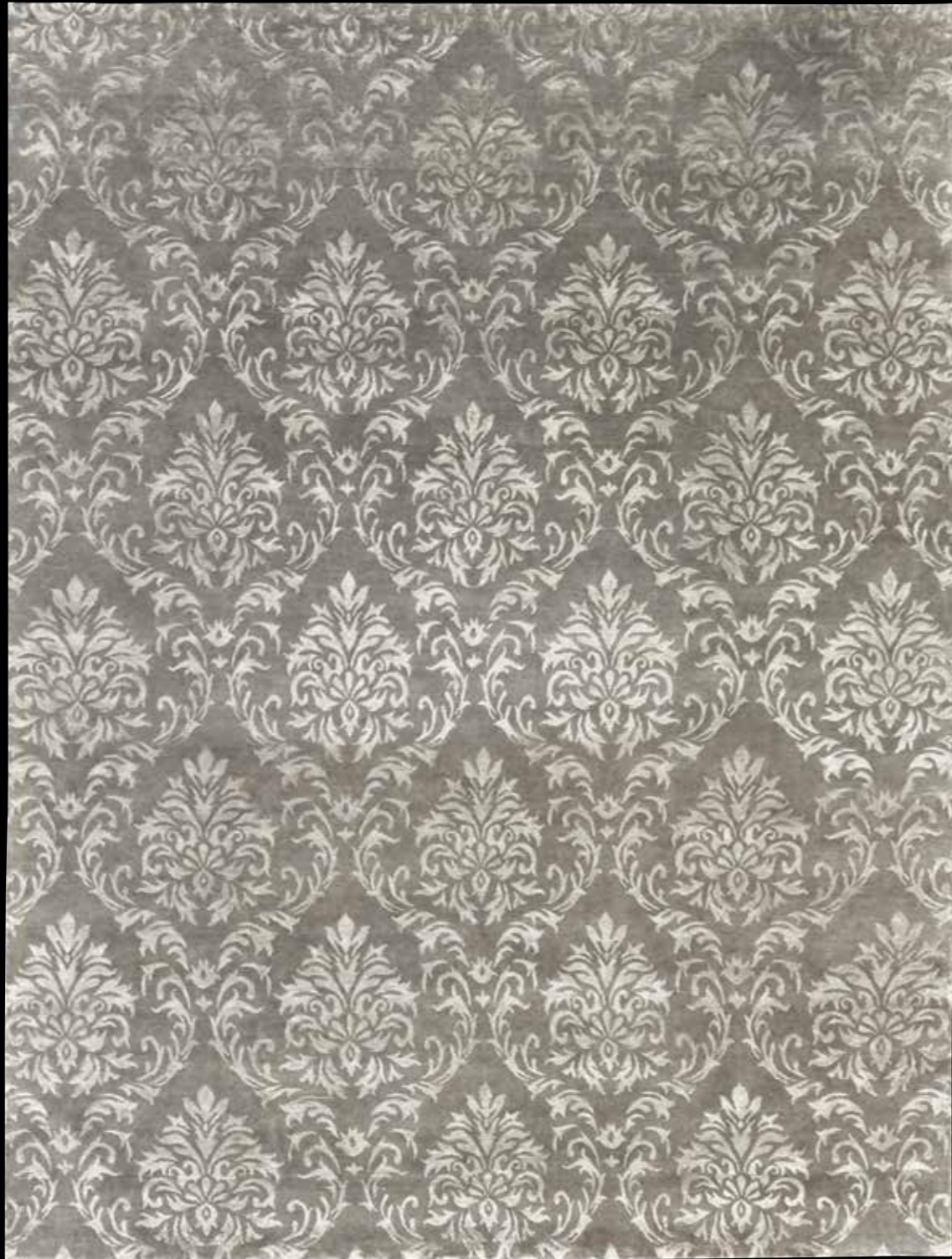

Design: Damas - Handknotted in wool and silk relief



Design: Old Damas - Handknotted in wool and silk



Design: Storm - Handknotted in wool and silk relief





Design: Elegance - Handknotted in wool and silk relief

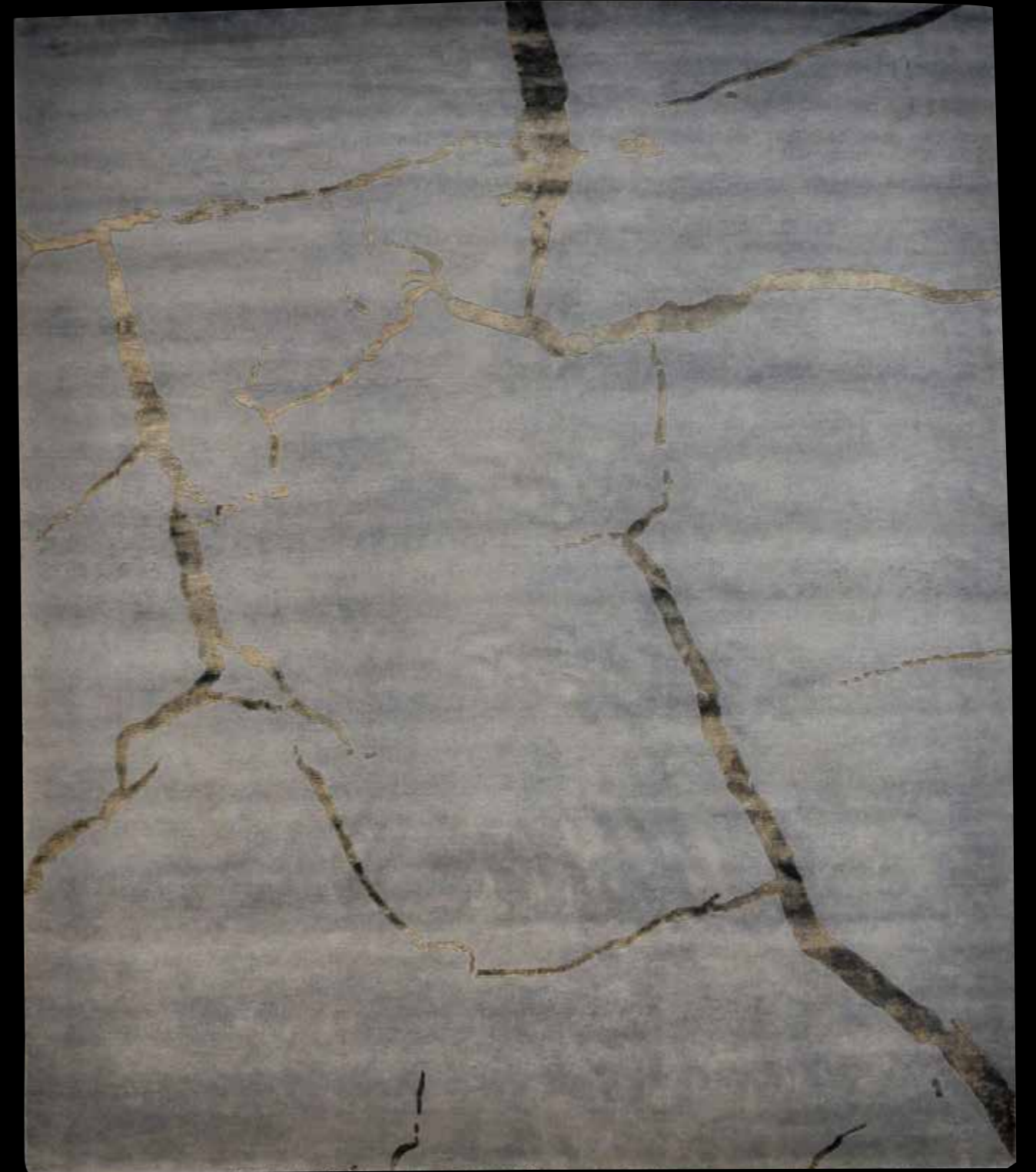

Design: Clay - Handknotted in wool and silk

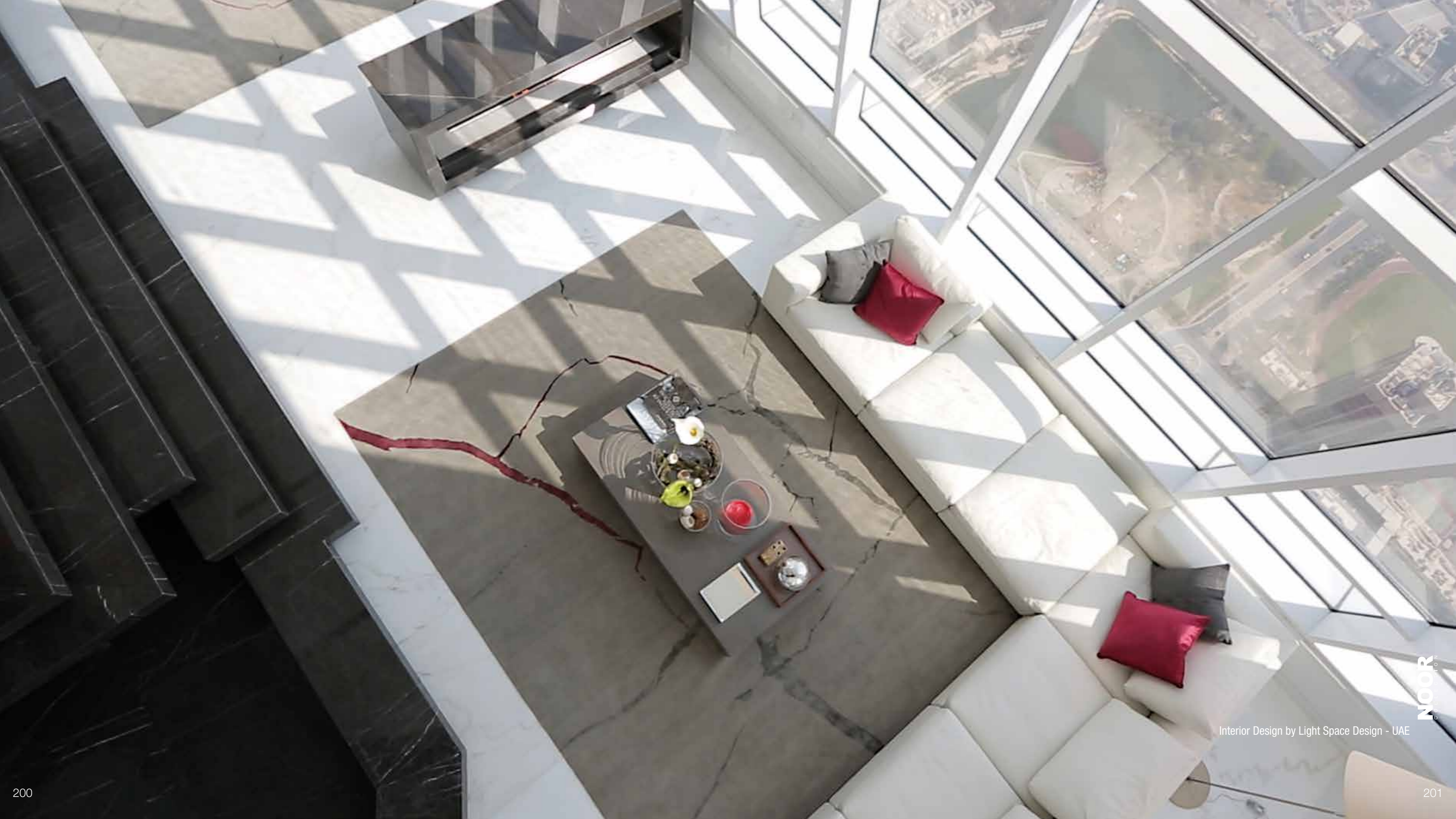

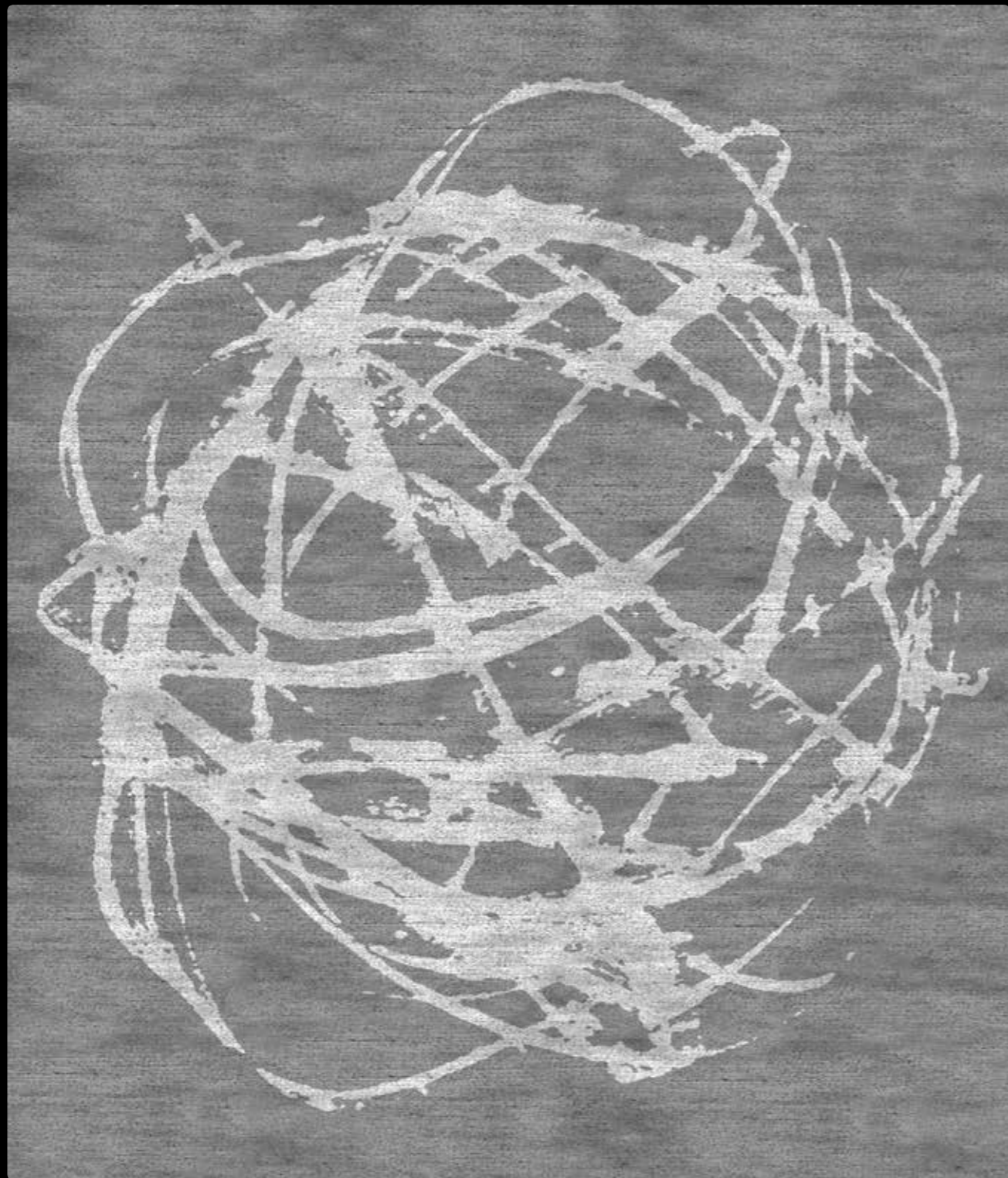

Design: Orbit - Handknotted in all silk

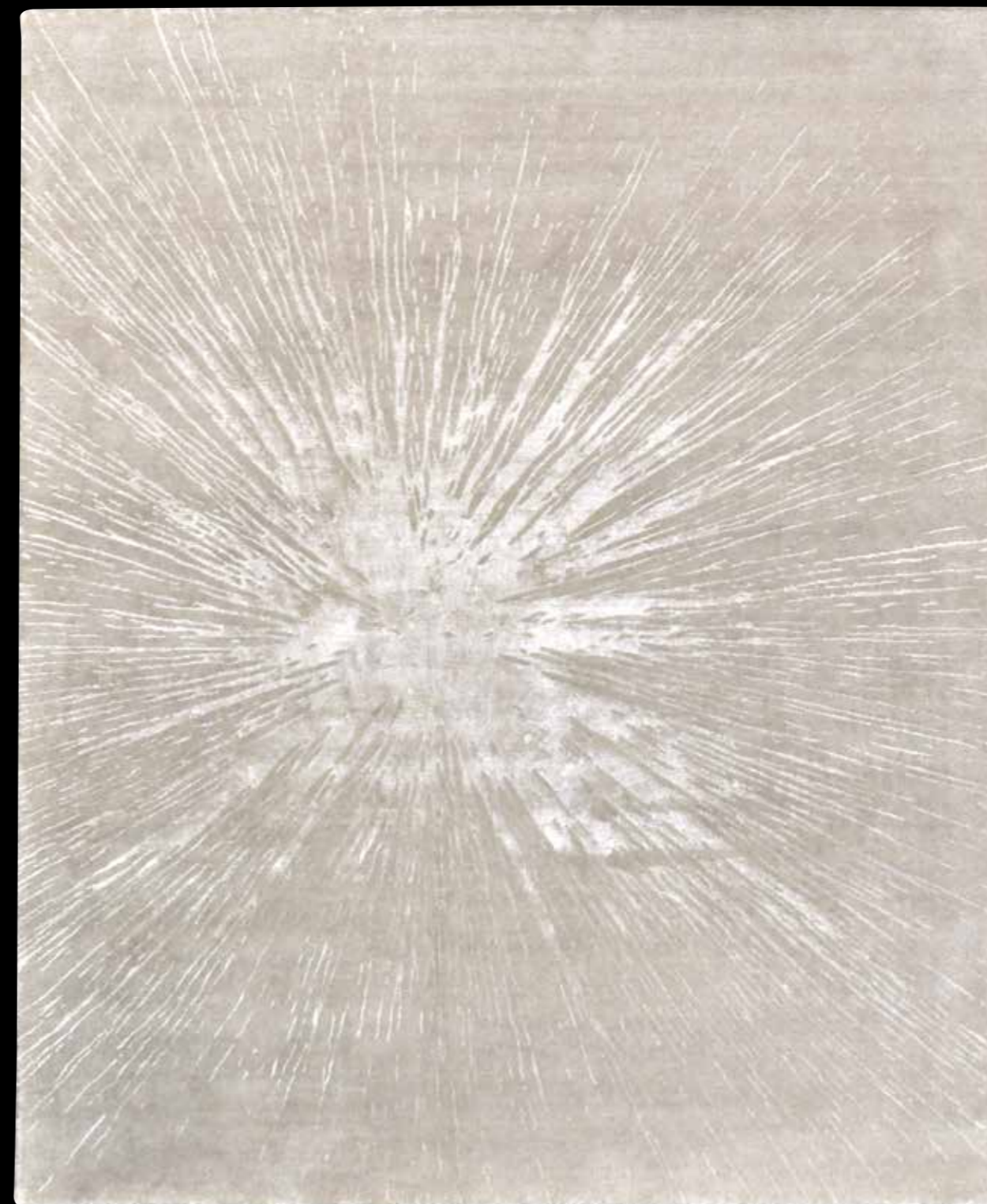

Design: Sunlight - Handknotted in wool and silk

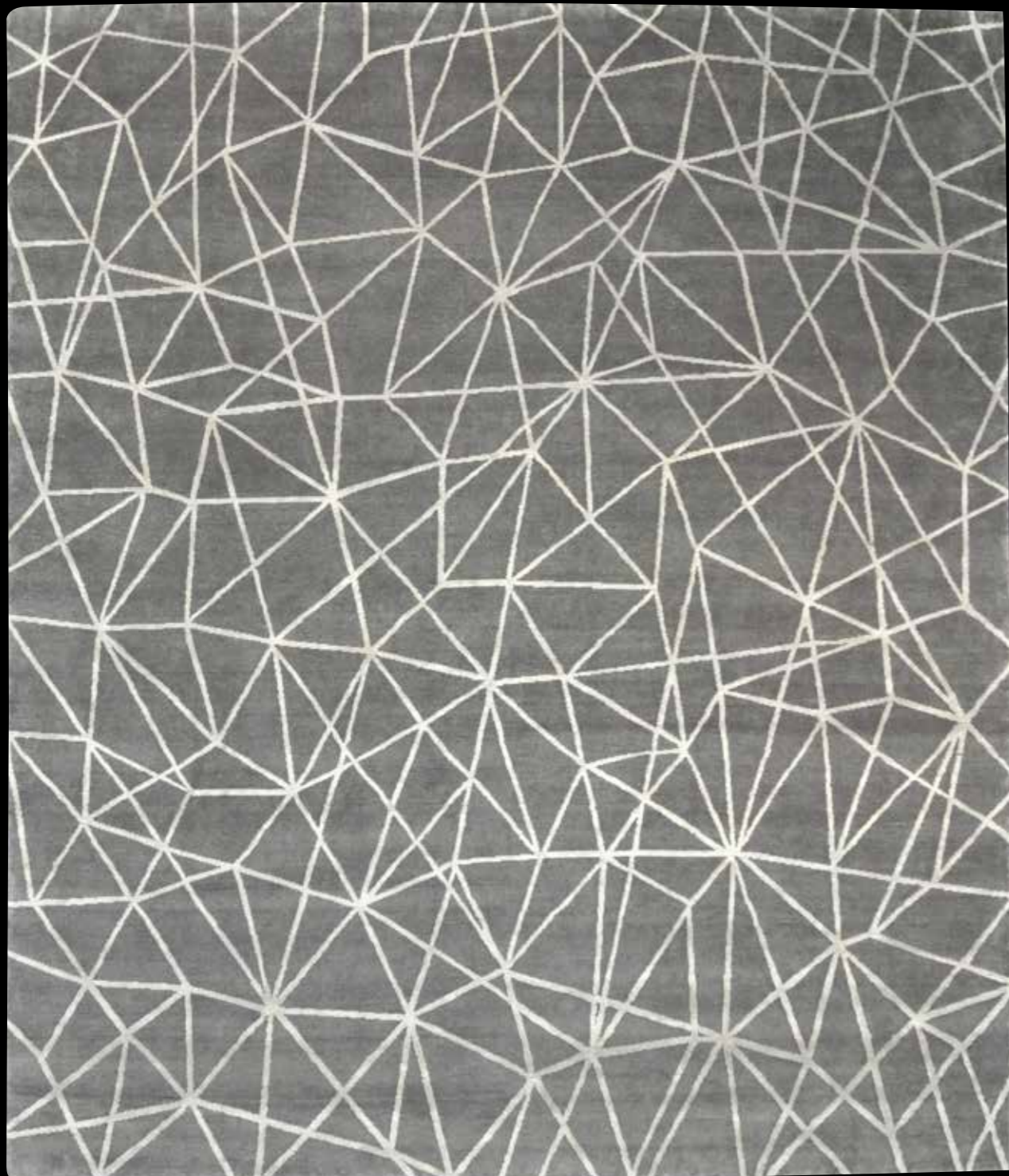

Design: Complex - Handknotted in wool and silk



Design: Center - Handknotted in all silk





Design: Plot - Handknotted in wool and silk



Interior Design by Gérard Faivre Paris
www.gerardfaivreparis.com



Design: Earth - Handknotted in wool and silk relief



Design: Infinito - Handknotted in wool and silk



Interior Design by Light Space Design - UAE

NOOR
COLLECTION



Design: Roots - Handknotted in linen and silk

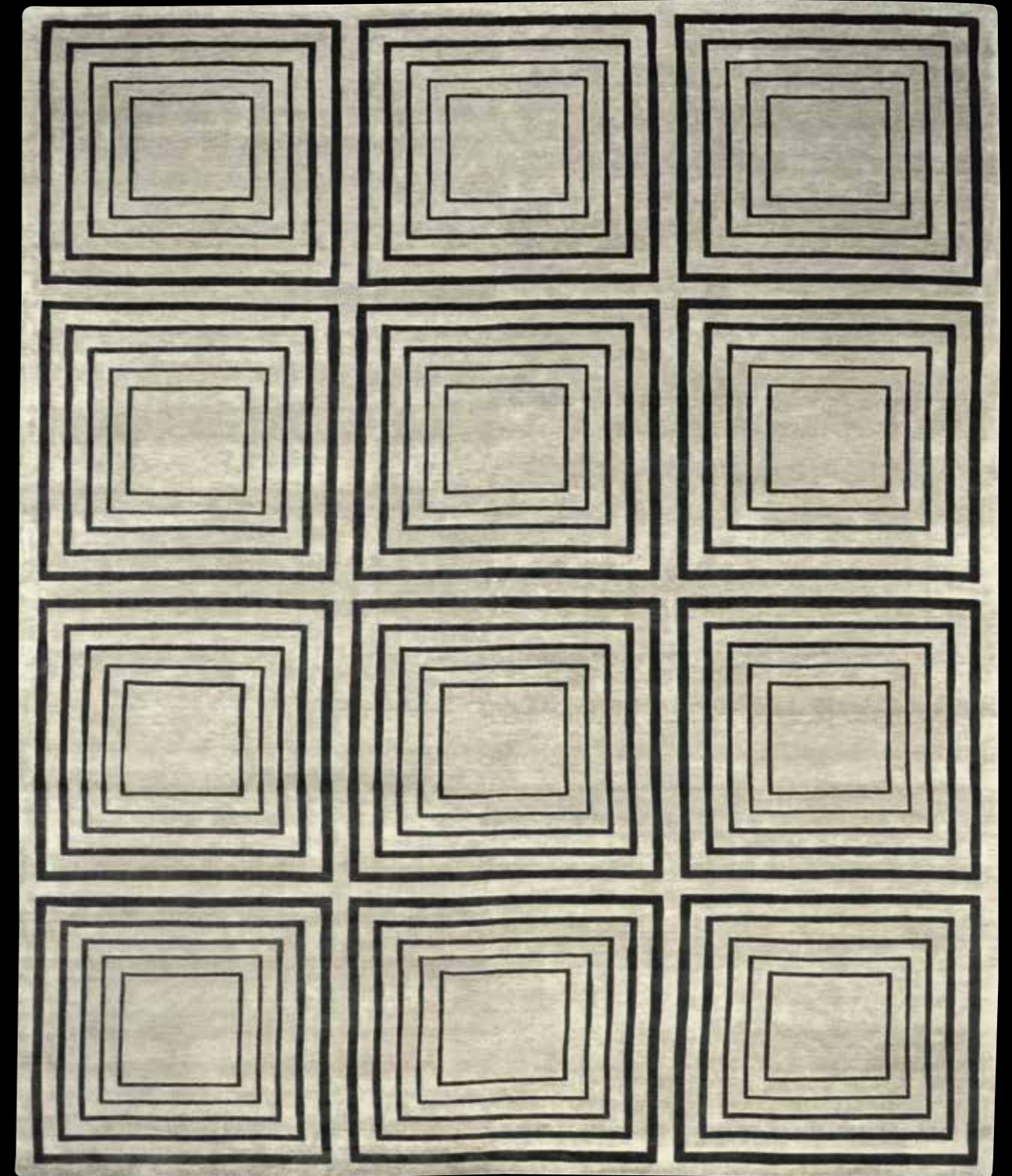

Design: Optic - Handknotted in wool and silk

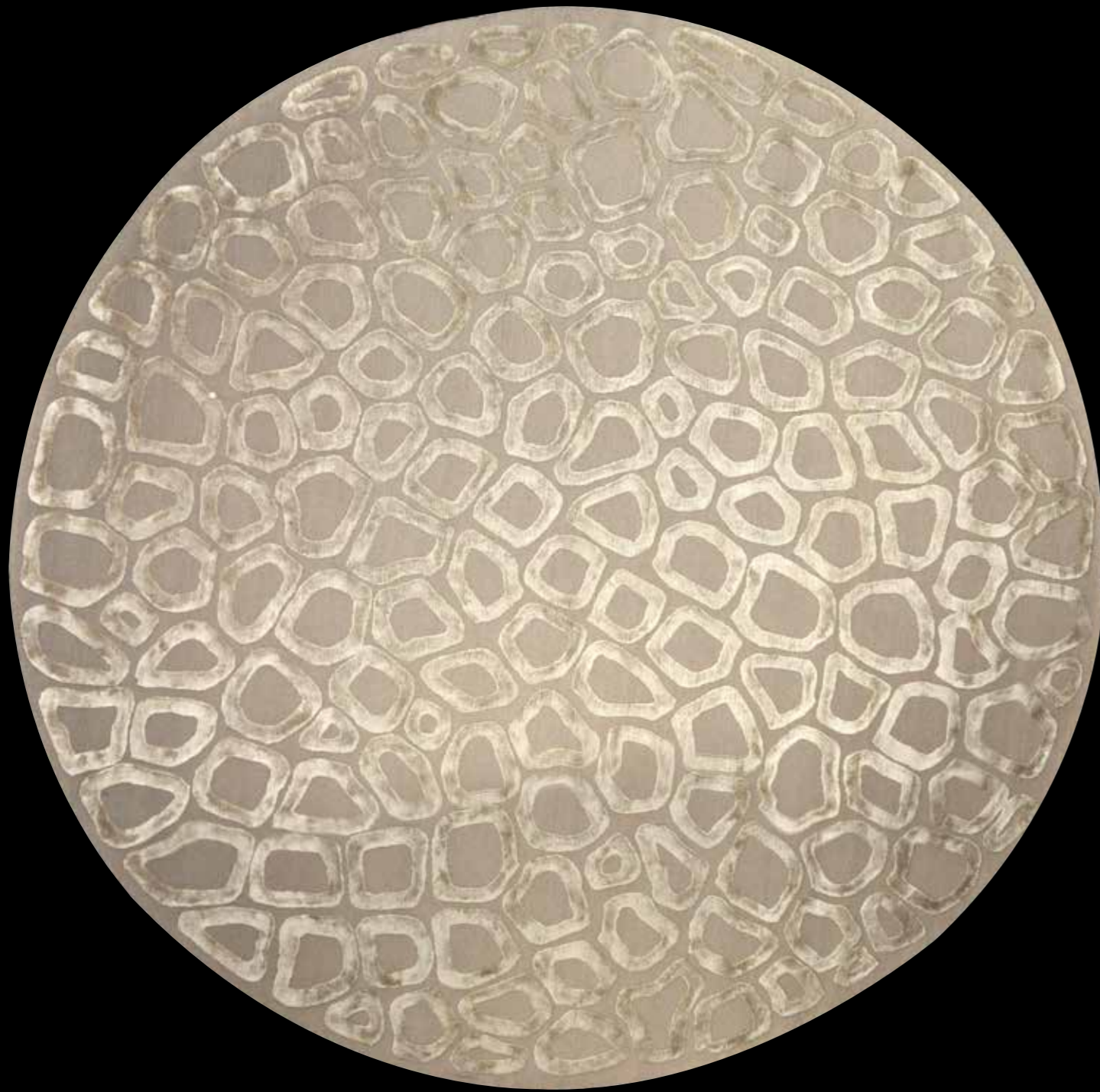

Design: Cage - Handknotted in loop wool and silk relief

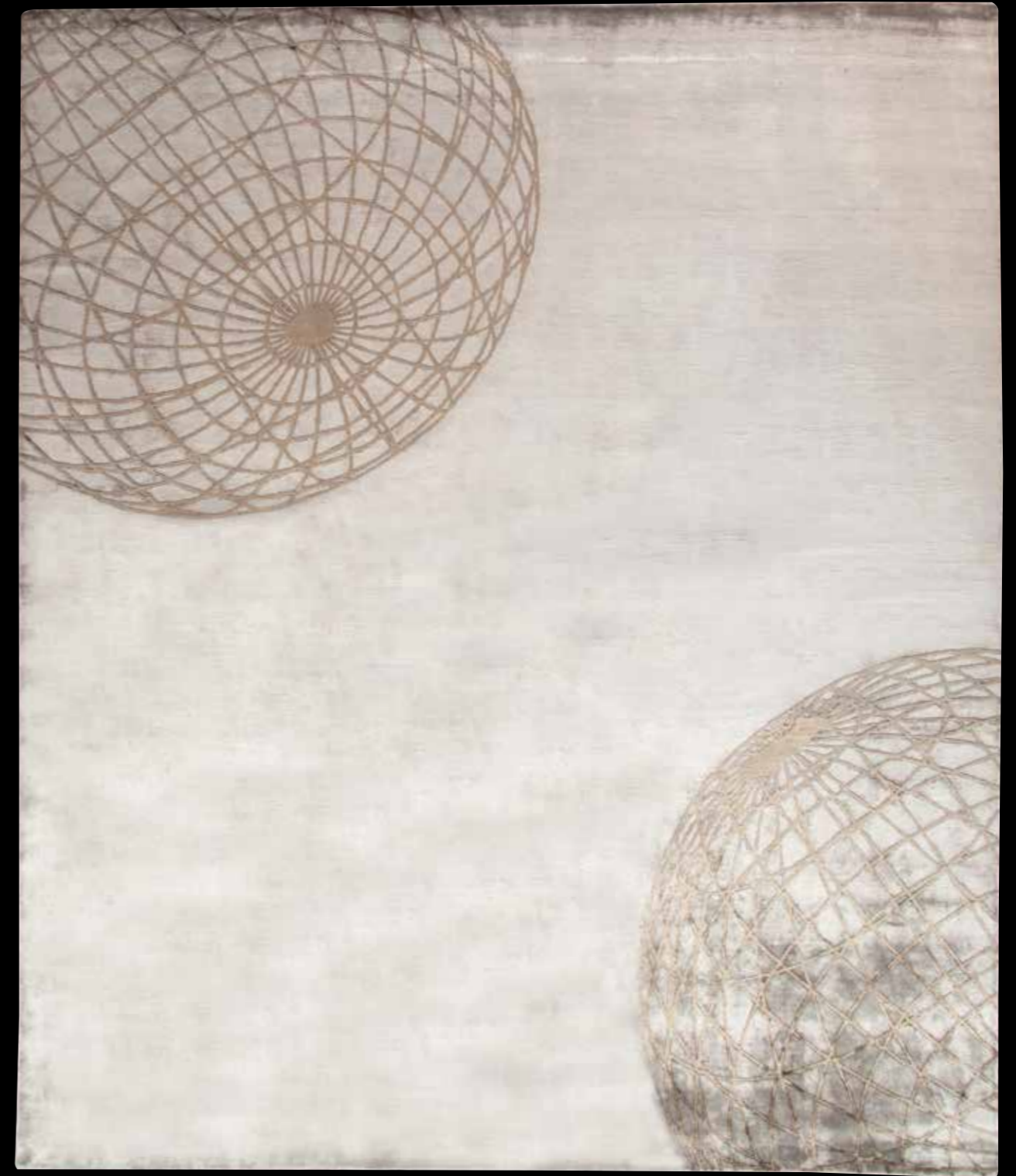

Design: Globes - Handknotted in silk and silk relief



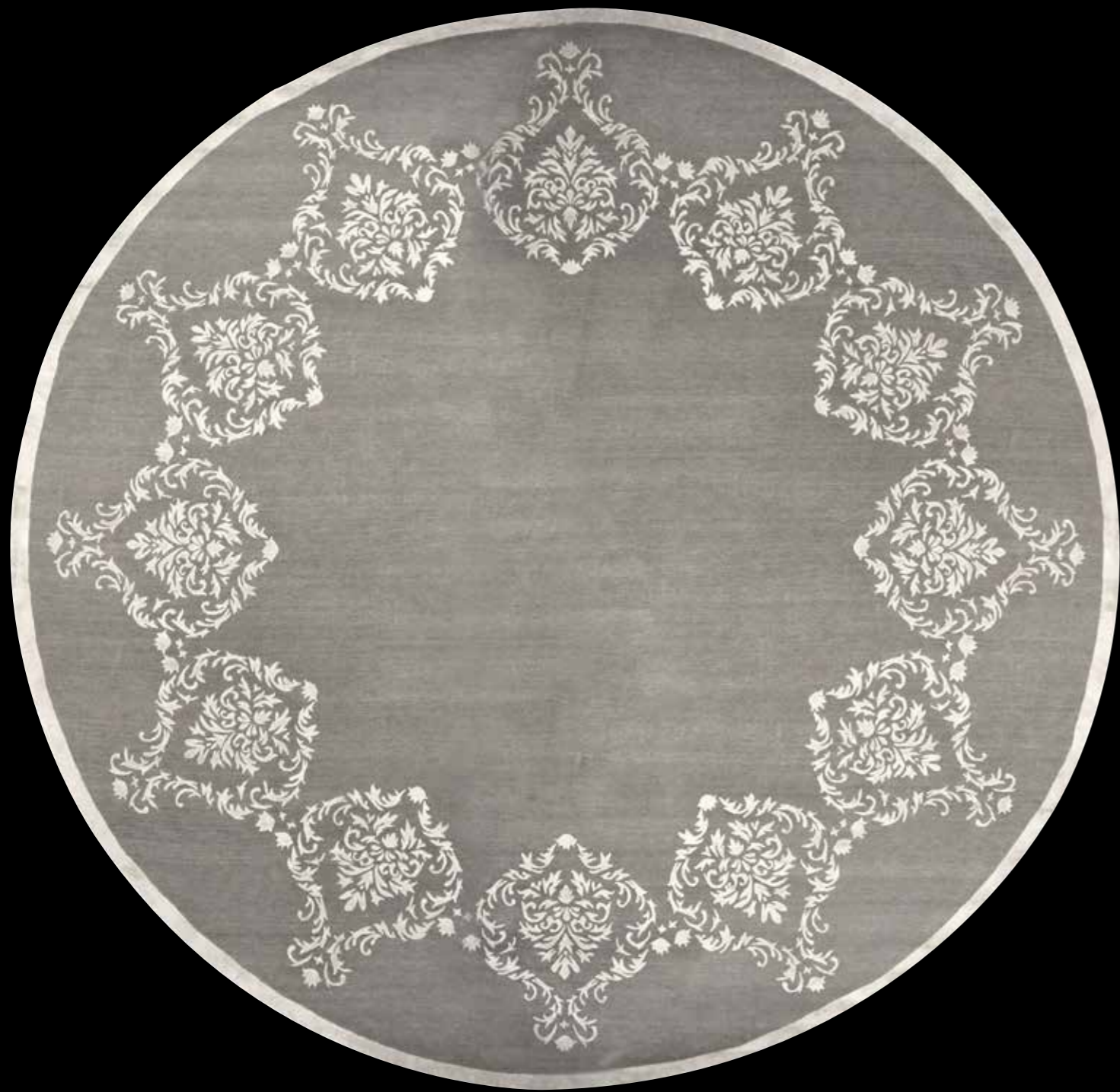

Design: Damas Round - Handknotted in wool and silk relief



Design: New Damas - Handknotted in wool&silk and silk relief

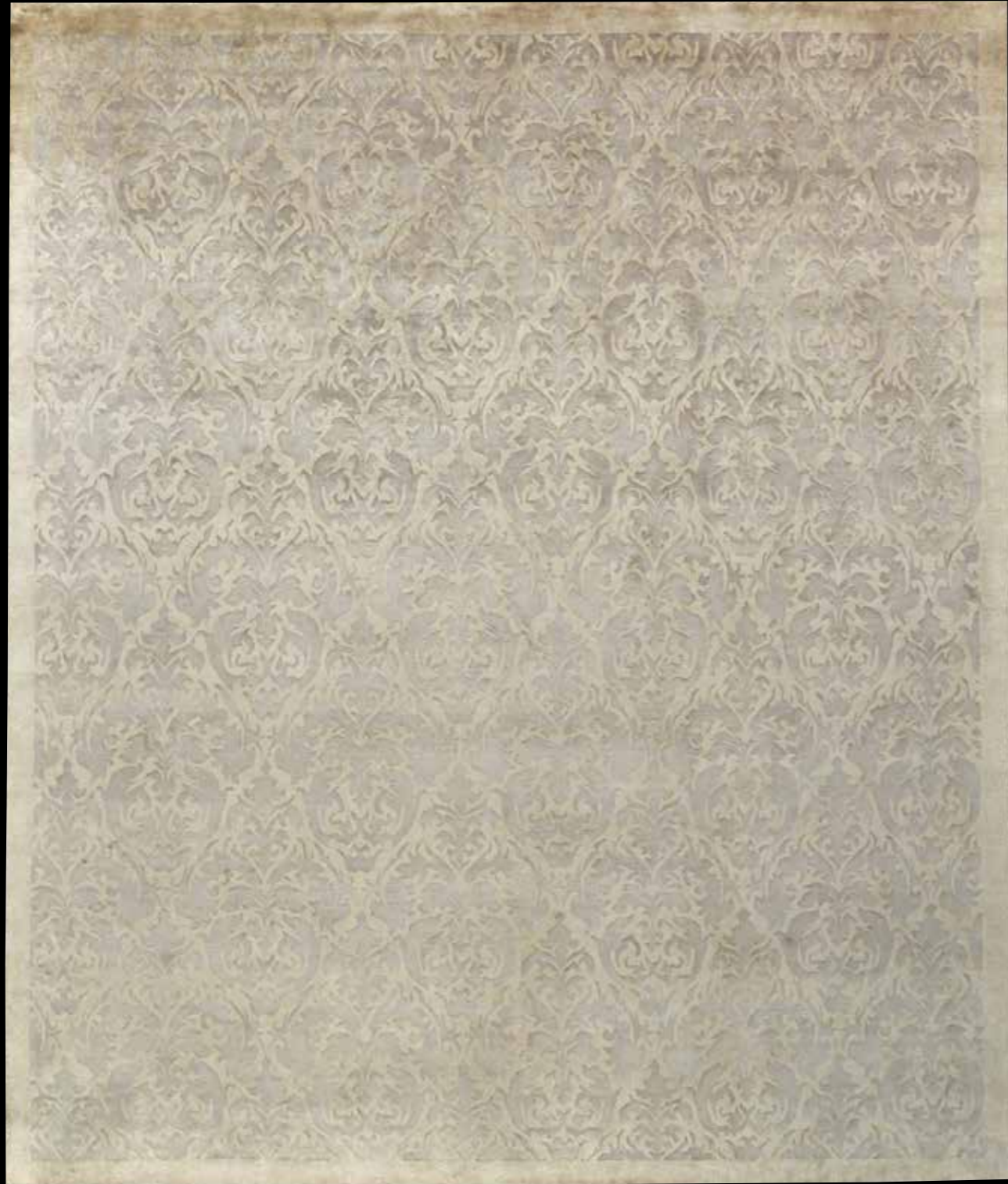

Design: Darling - Handknotted in silk and silk relief

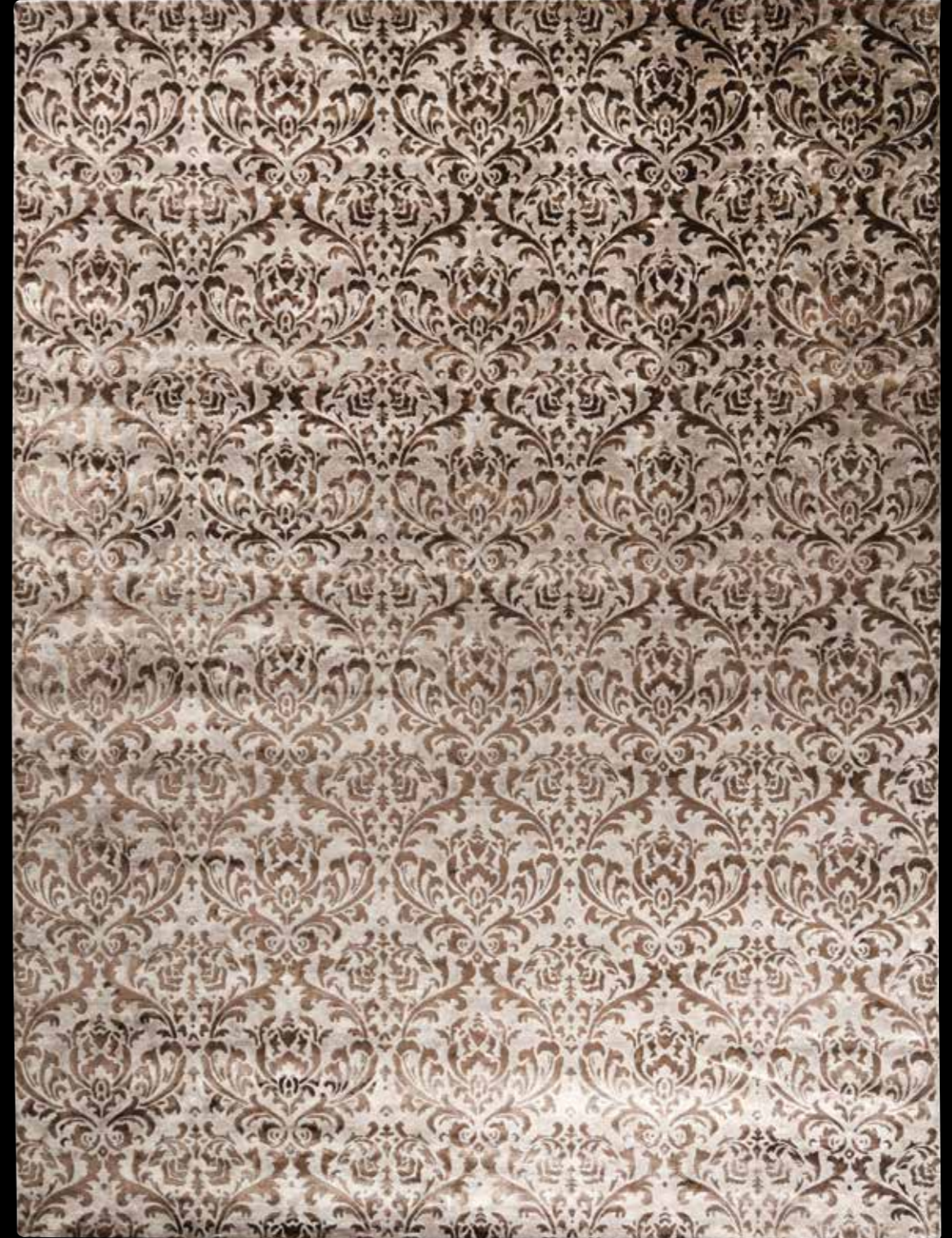

Design: Pearl - Handknotted in silk and silk relief

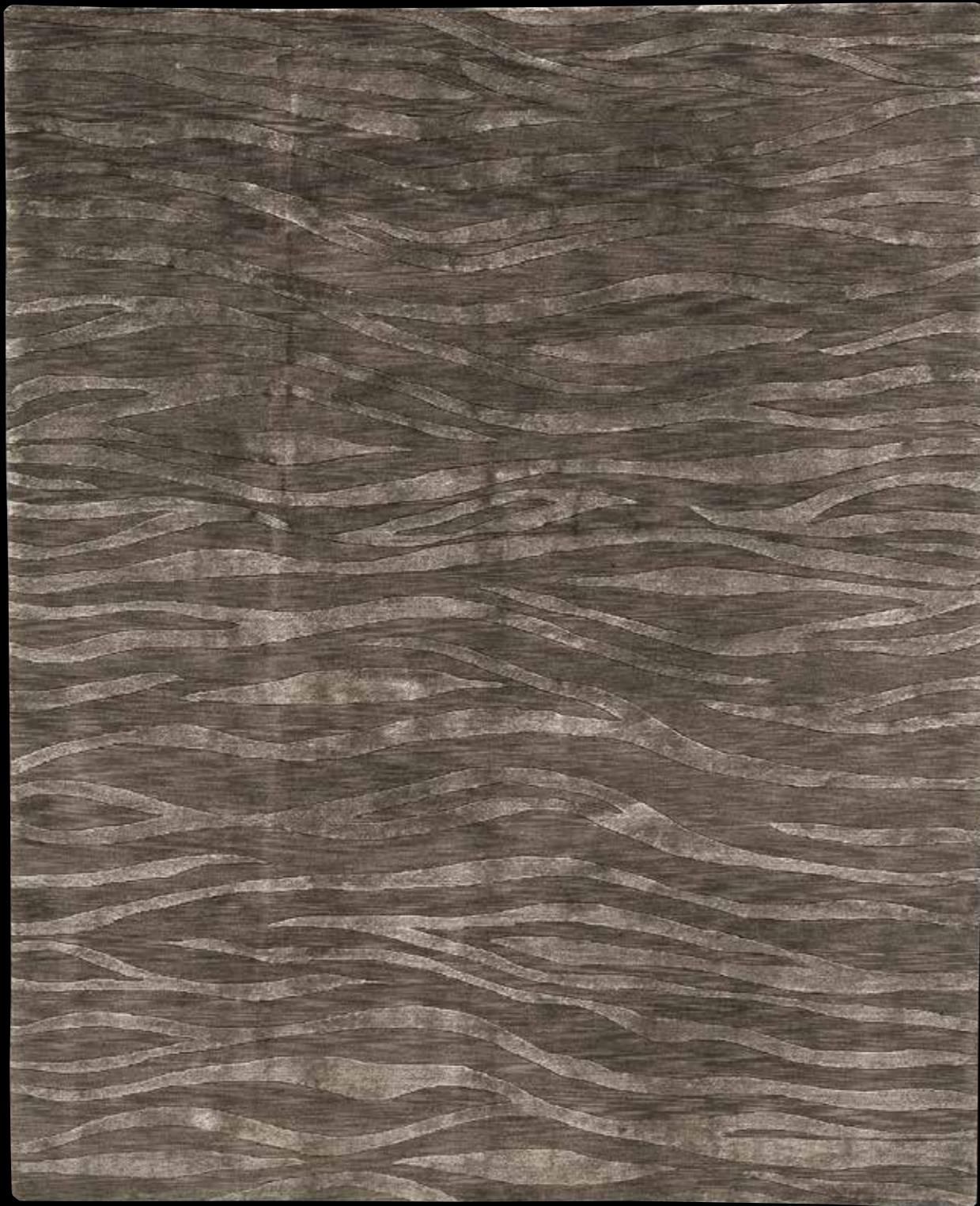

Design: Sky - Handknotted in wool and silk

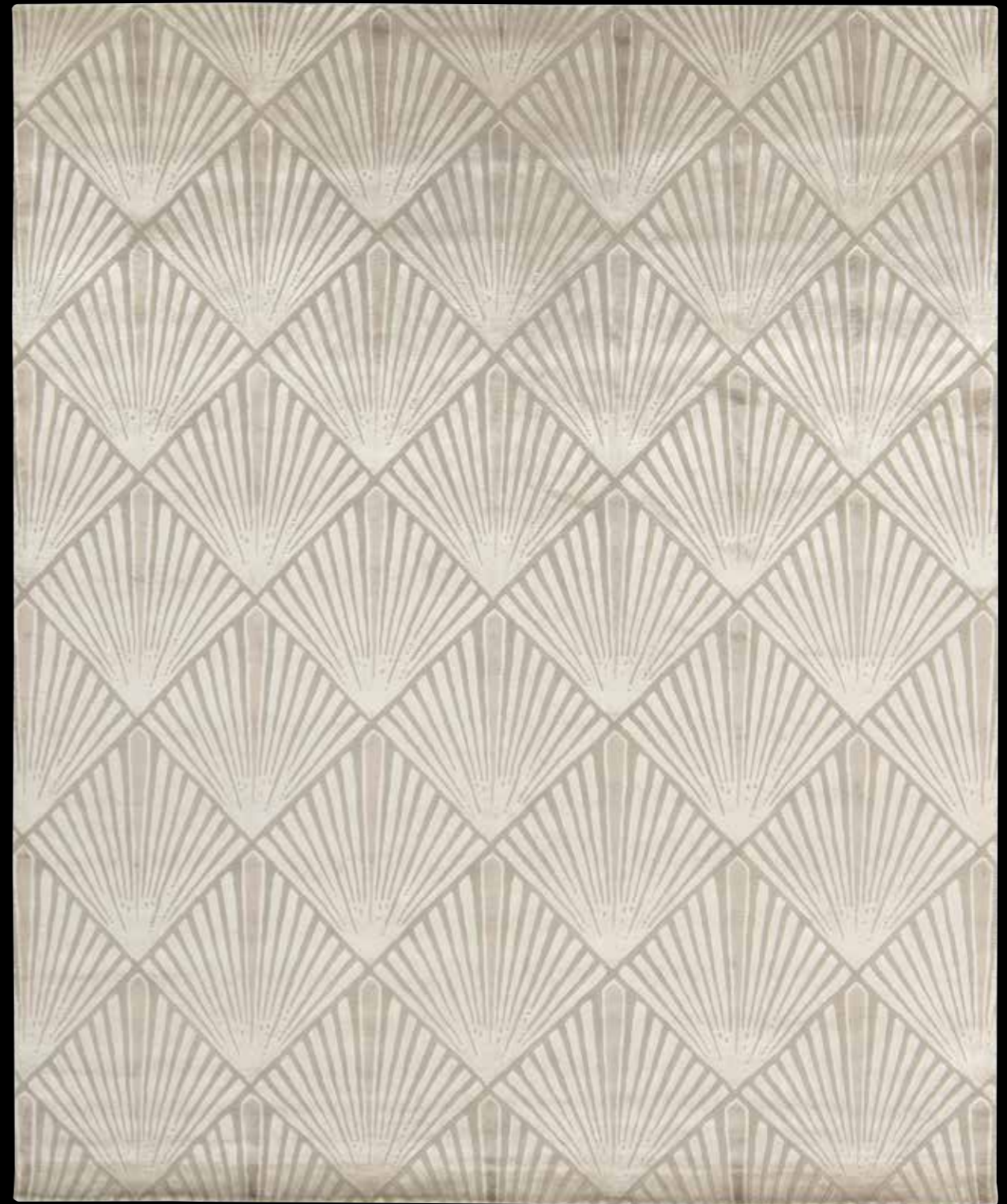

Design: Area - Handknotted in silk relief and wool



Design: Precious Taupe - Handknotted in silk and silk relief



Design: Floris Taupe - Handknotted in silk and silk relief





Design: Regal - Handknotted in silk and silk relief



Design: Plain Silver - Handknotted in all silk



Design: Joy - Handknotted in wool and silk relief



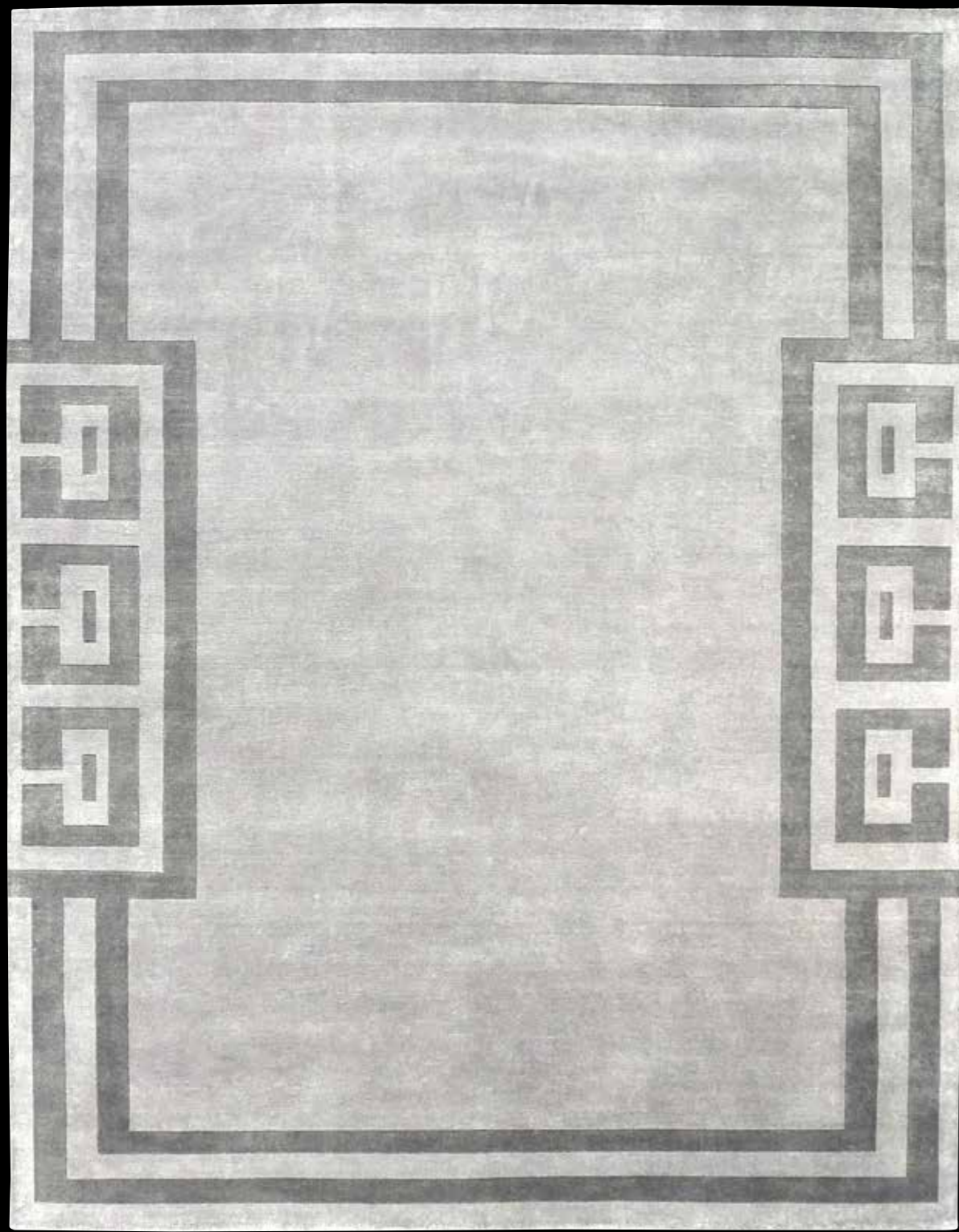

Design: Jazz - Handknotted in all wool

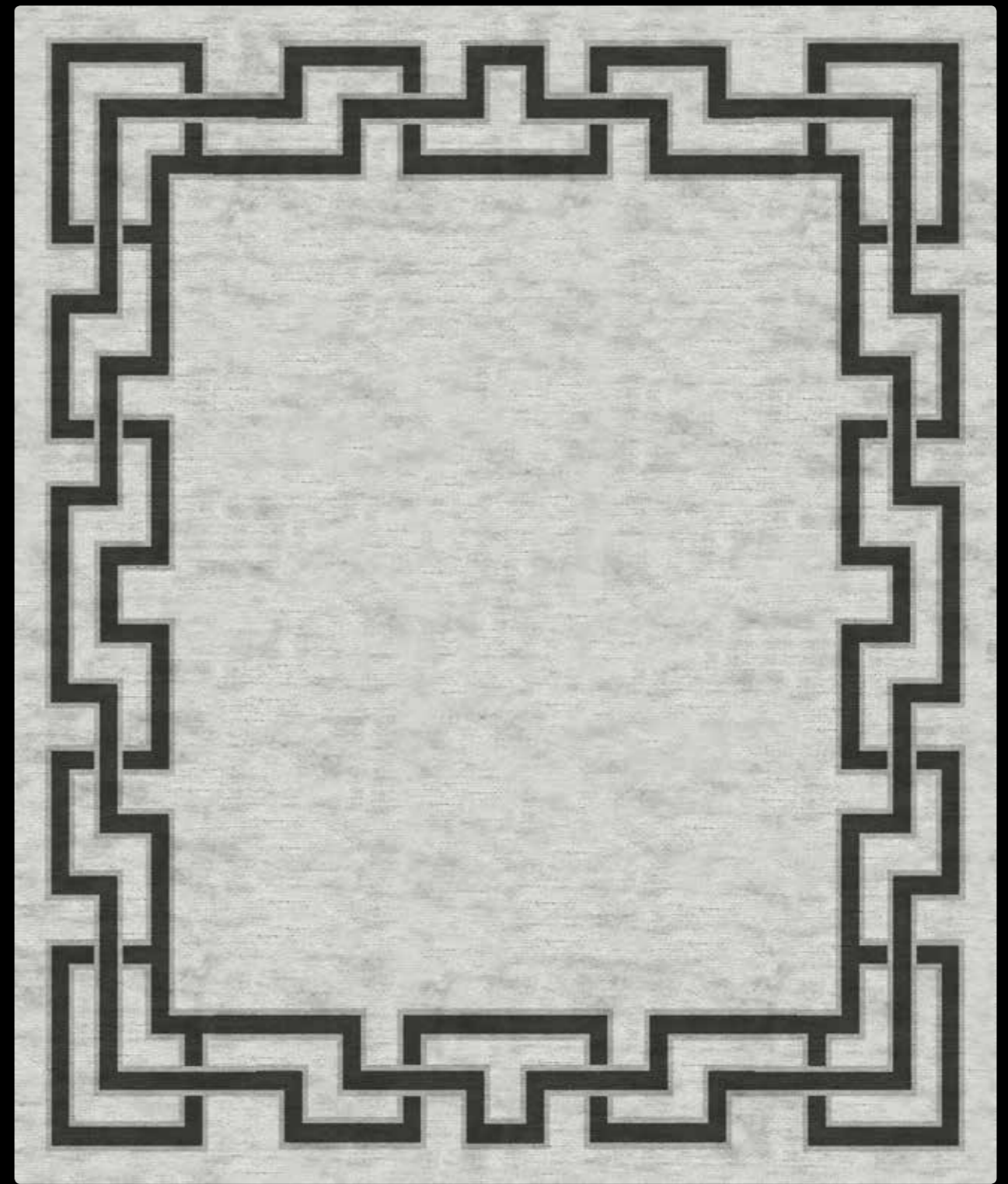

Design: Graphit - Handknotted in silk and wool relief

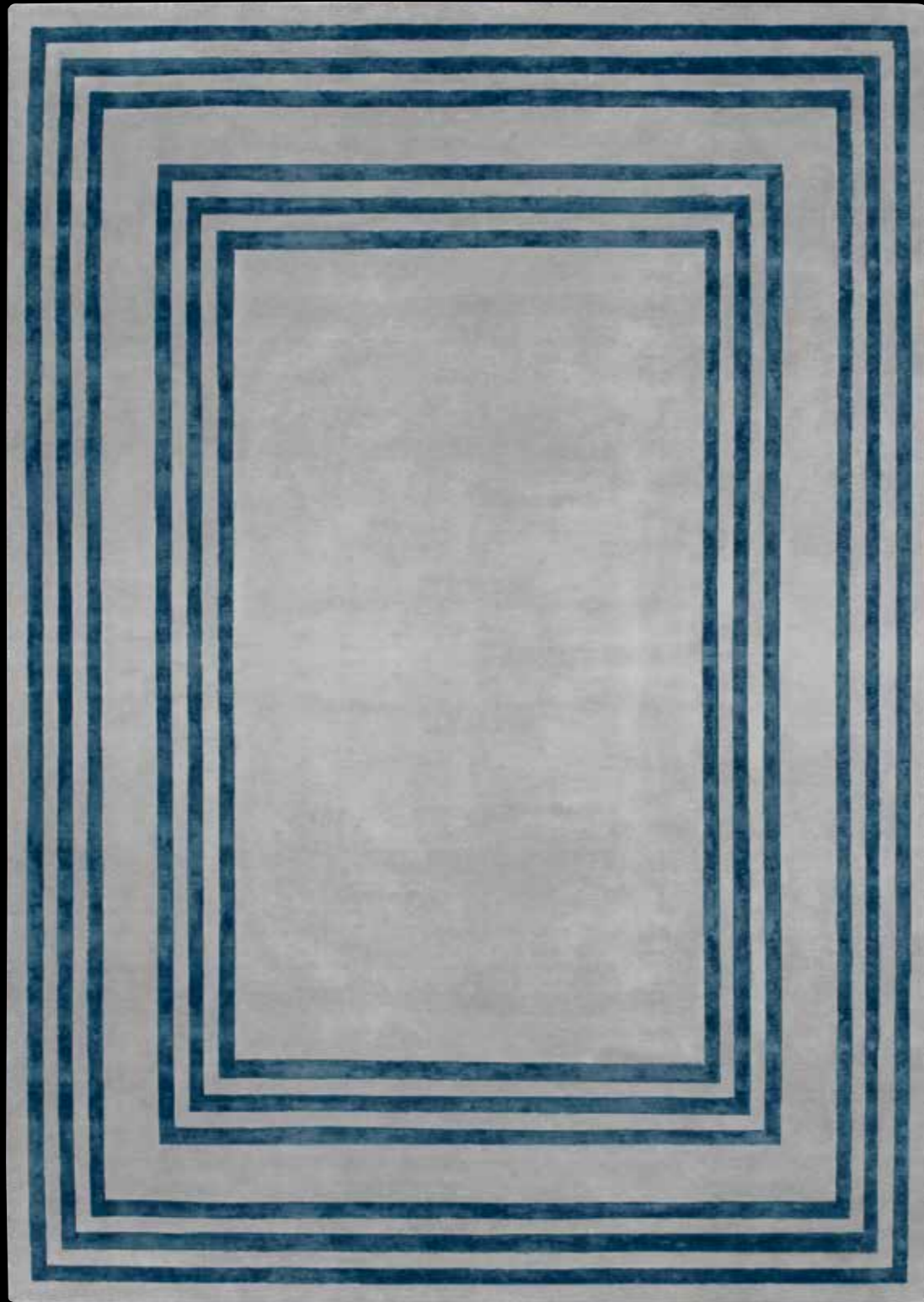

Design: Classic - Handknotted in wool and silk relief



Design: Soul - Handknotted in wool and silk relief



Design: Frame Grey - Handknotted in wool and silk and silk relief





Design: Shades - Handknotted in all wool





Interior Design by Gérard Faivre Paris
www.gerardfaivreparis.com

NOOR
COLLECTION



Design: Honeycomb - Handknotted in wool and silk and silk

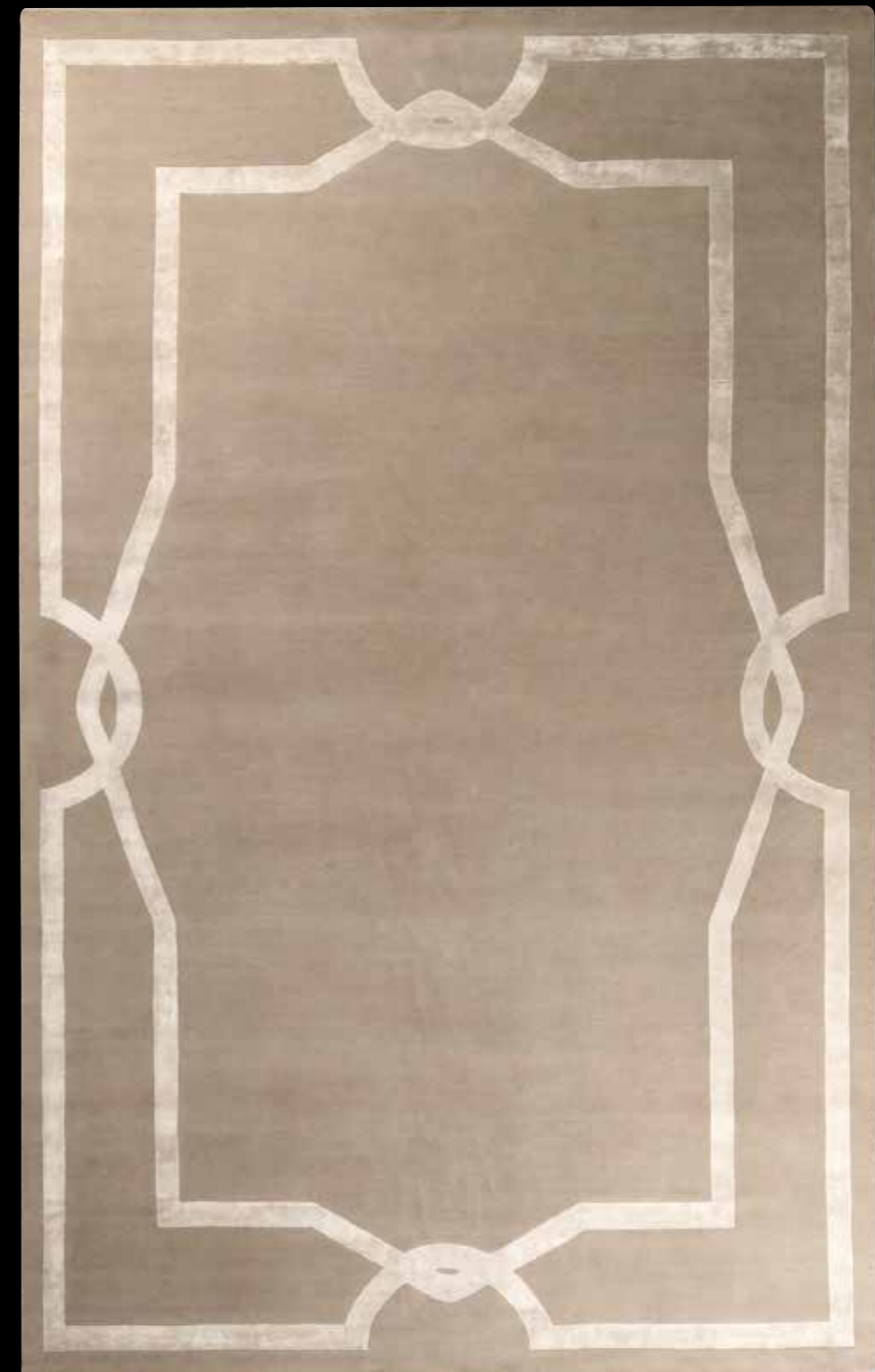

Design: Swing - Handknotted in wool and silk



Design: Precious Grey - Handknotted in wool and silk relief



Design: Ocean - Handknotted in wool and silk

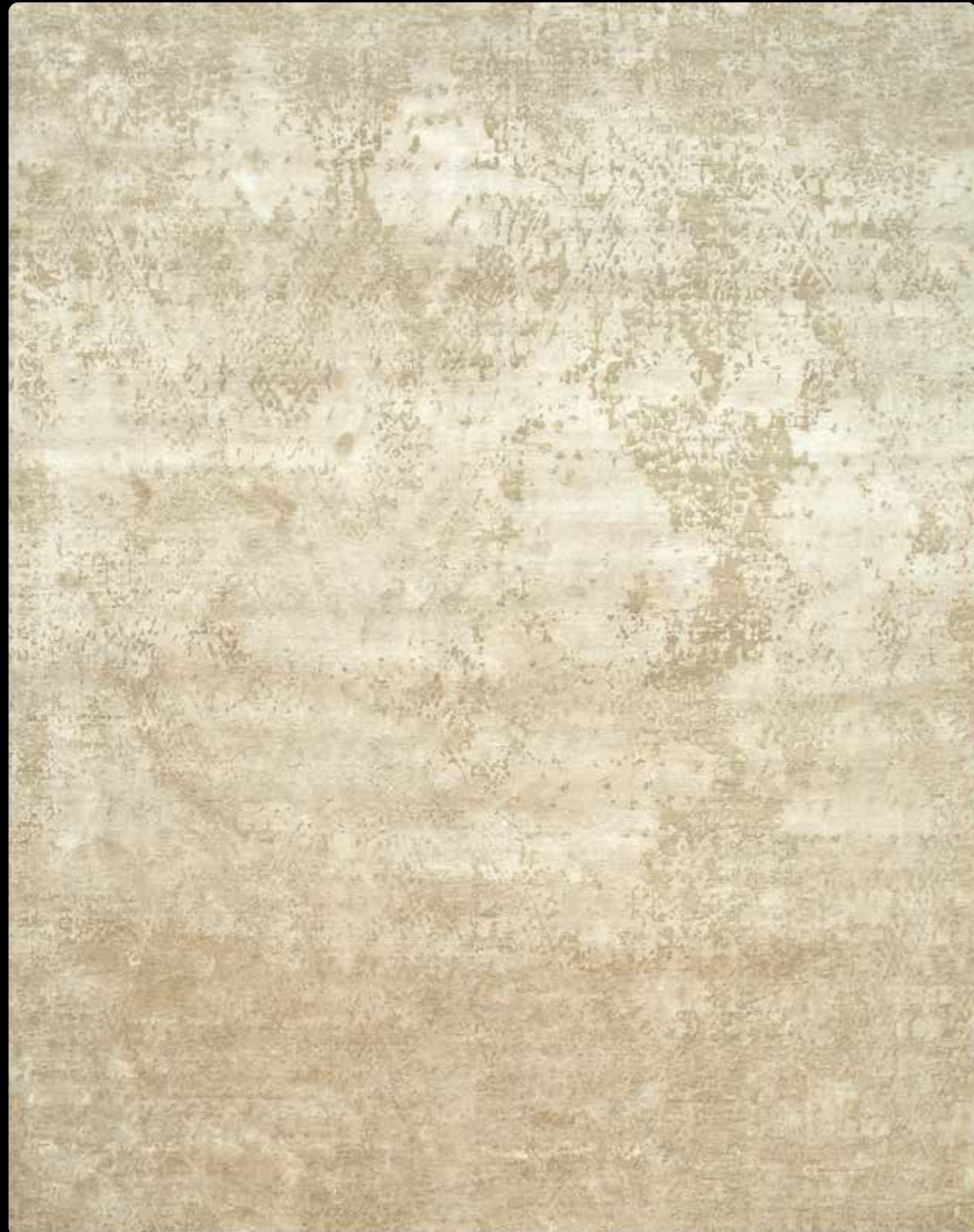

Design: Sand - Handknotted in wool and silk relief



Design: Oak - Handknotted in wool and silk relief



LEGENDARY
INDIAN SPIRIT
IN A CONTEMPORARY
VISION

 **TAJ MAHAL**
C O L L E C T I O N





Design: Mala Teal - Handknotted in wool and silk relief - 400x300cm

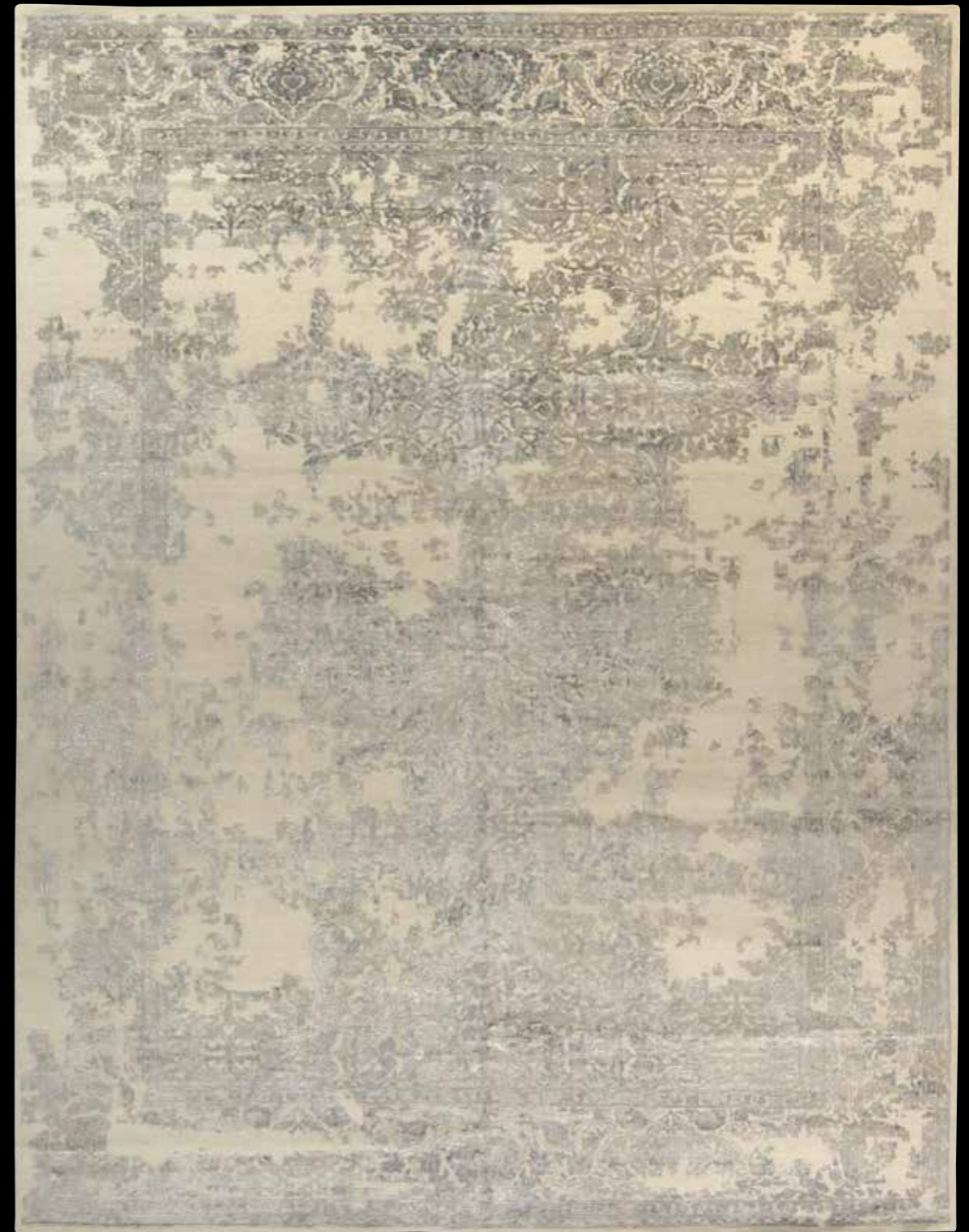

Design: Mala Faded Silver - Handknotted in wool and silk relief - 400x300cm

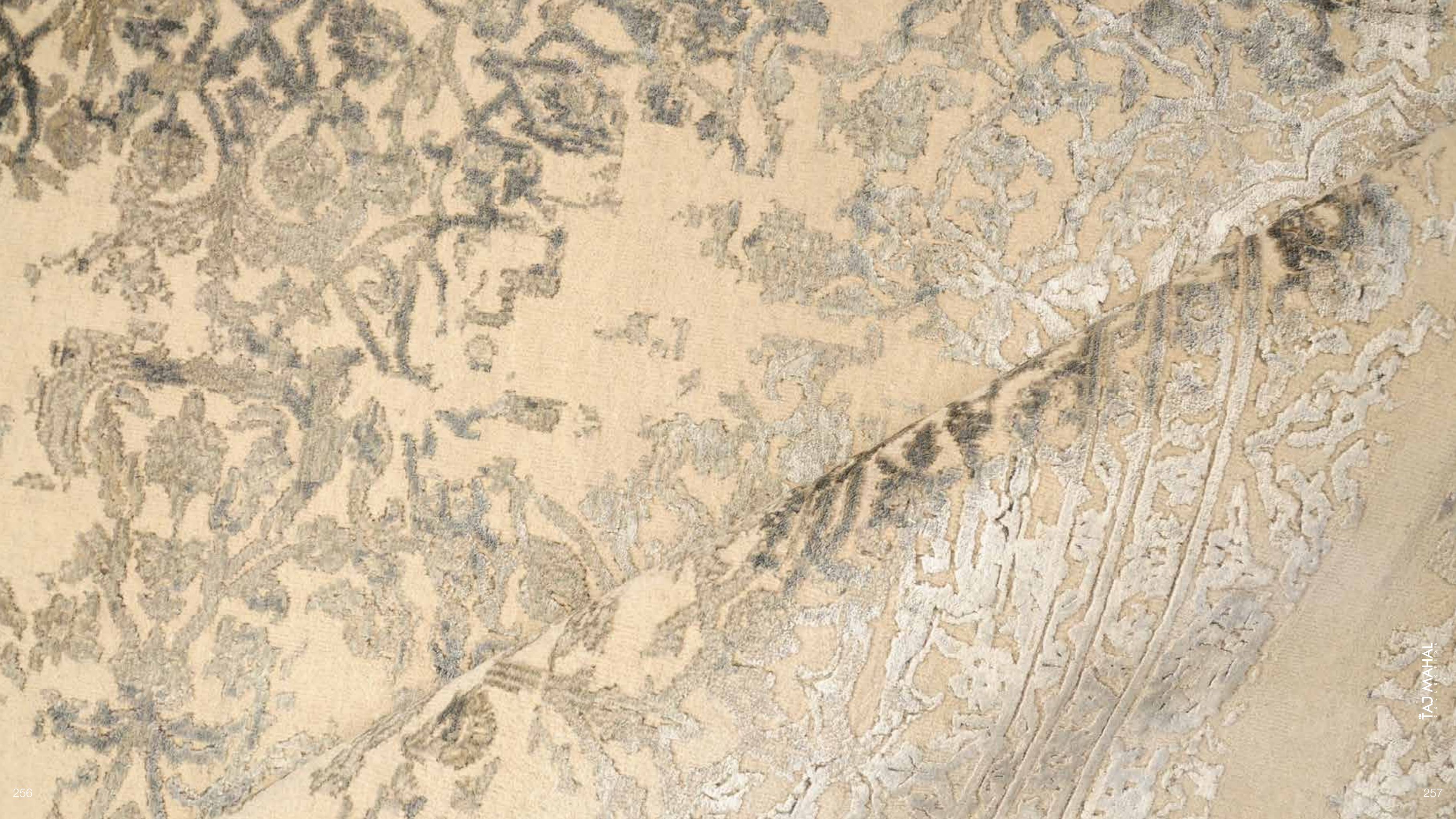



Design: Arati - Handknotted in wool and silk relief - 400x300cm



Design: Divya - Handknotted in wool and silk relief - 300x250cm



Design: Shakti - Handknotted in wool and silk relief - 376x276cm



Design: Anju - Handknotted in wool and silk relief - 450x300cm

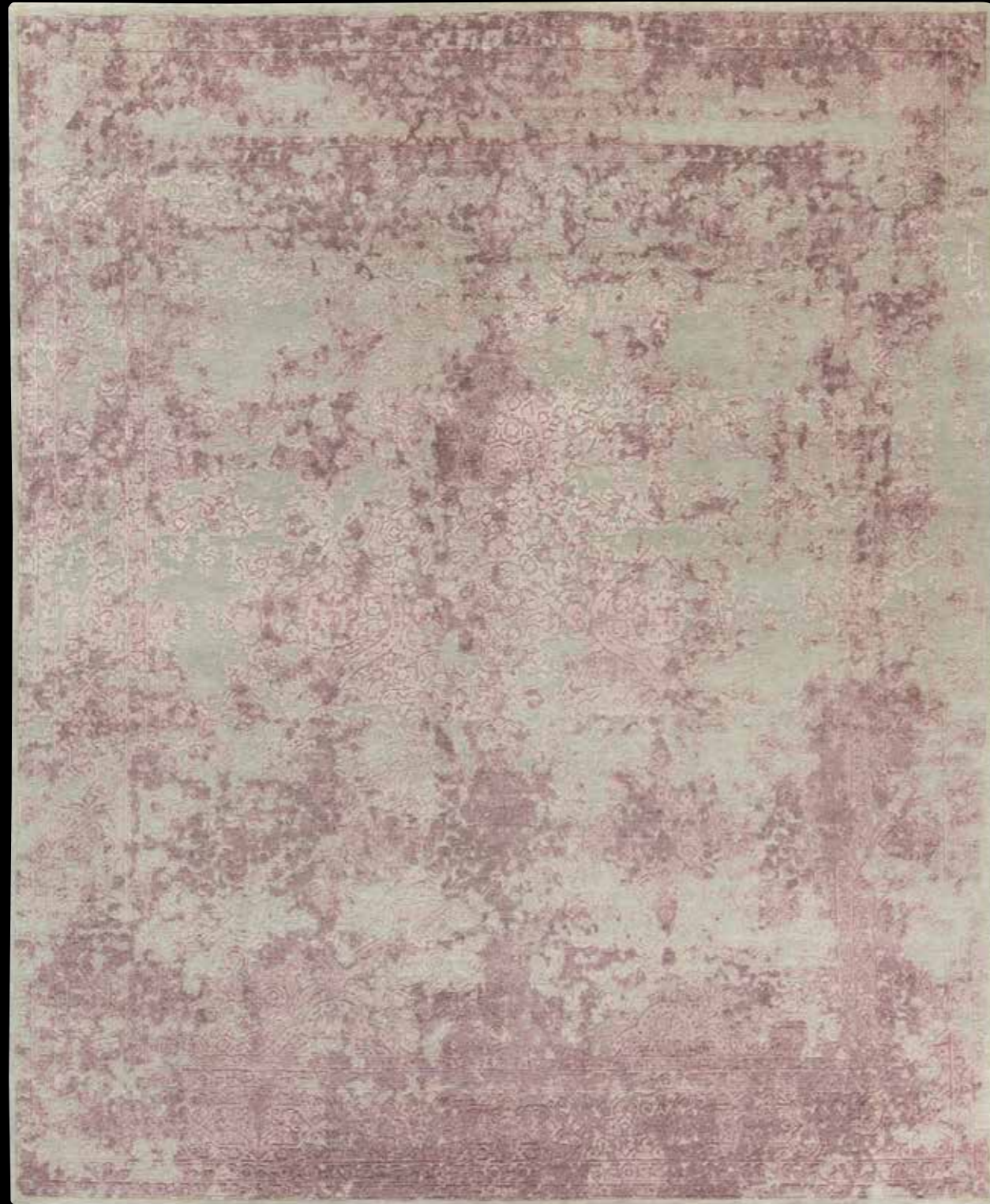

Design: Mala Lilac - Handknotted in wool and silk relief - 300x240cm

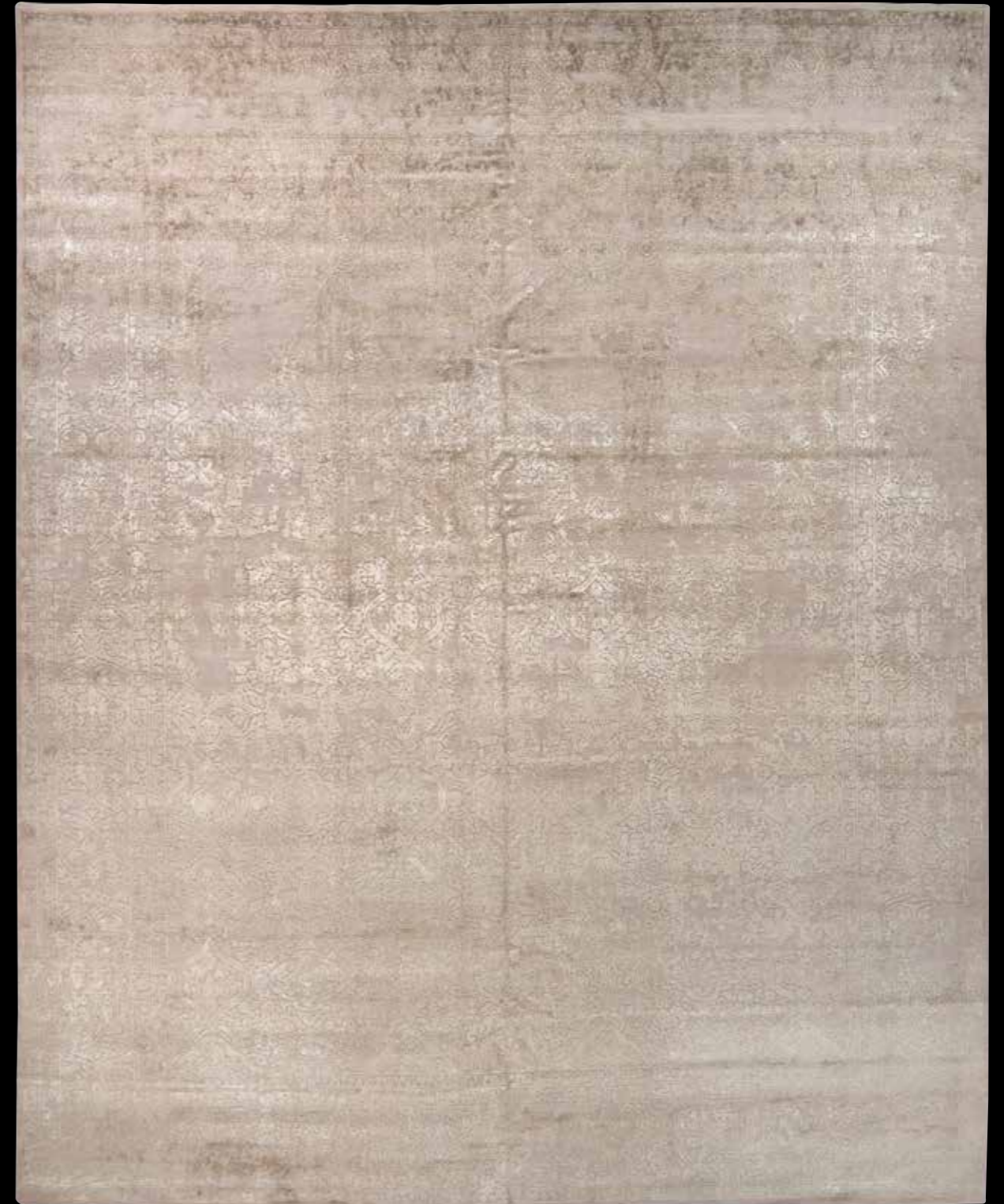

Design: Mala Ivory - Handknotted in wool and silk relief - 500x400cm

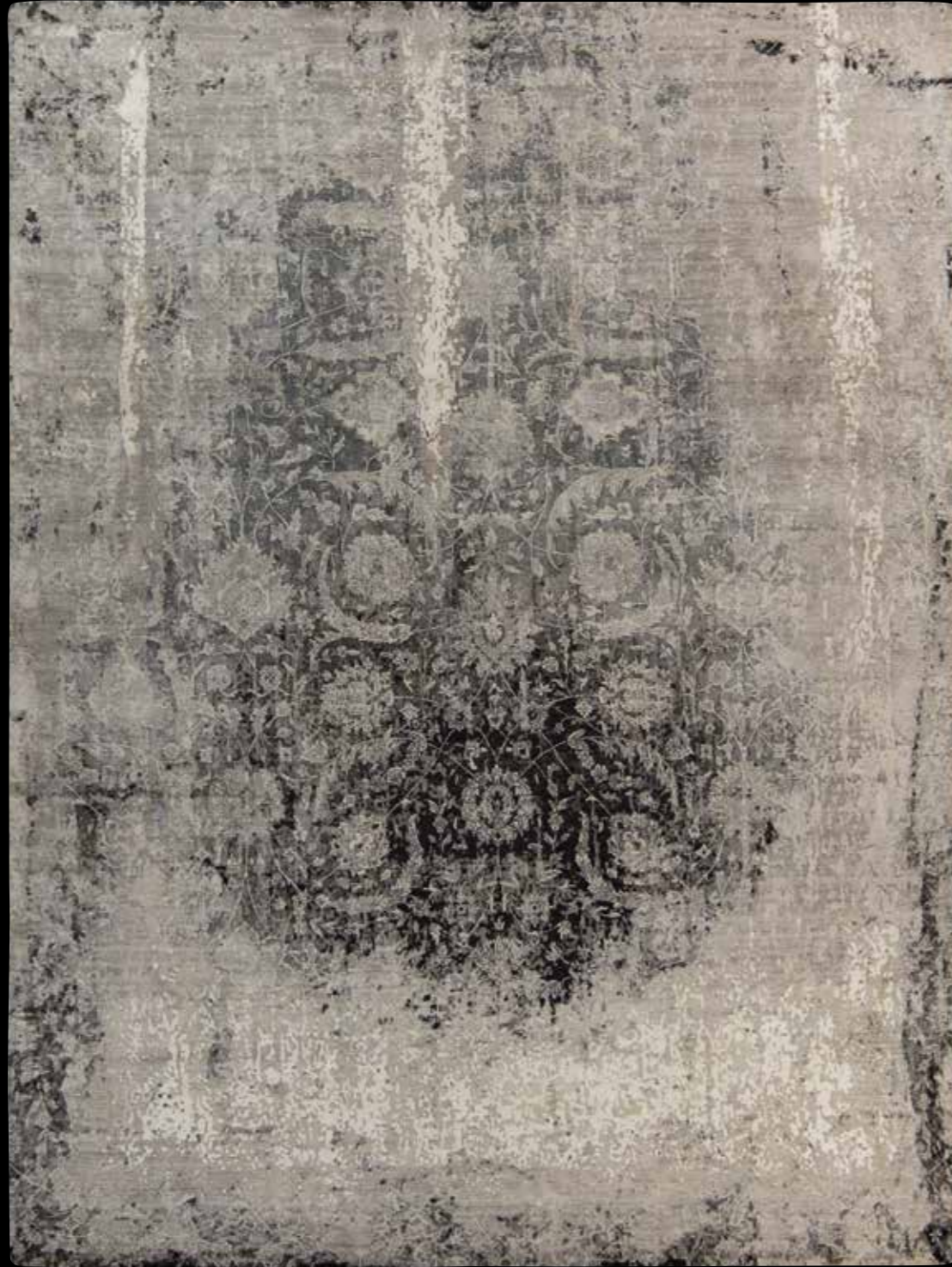

Design: Jay - Handknotted in wool and silk and silk relief - 398x316cm

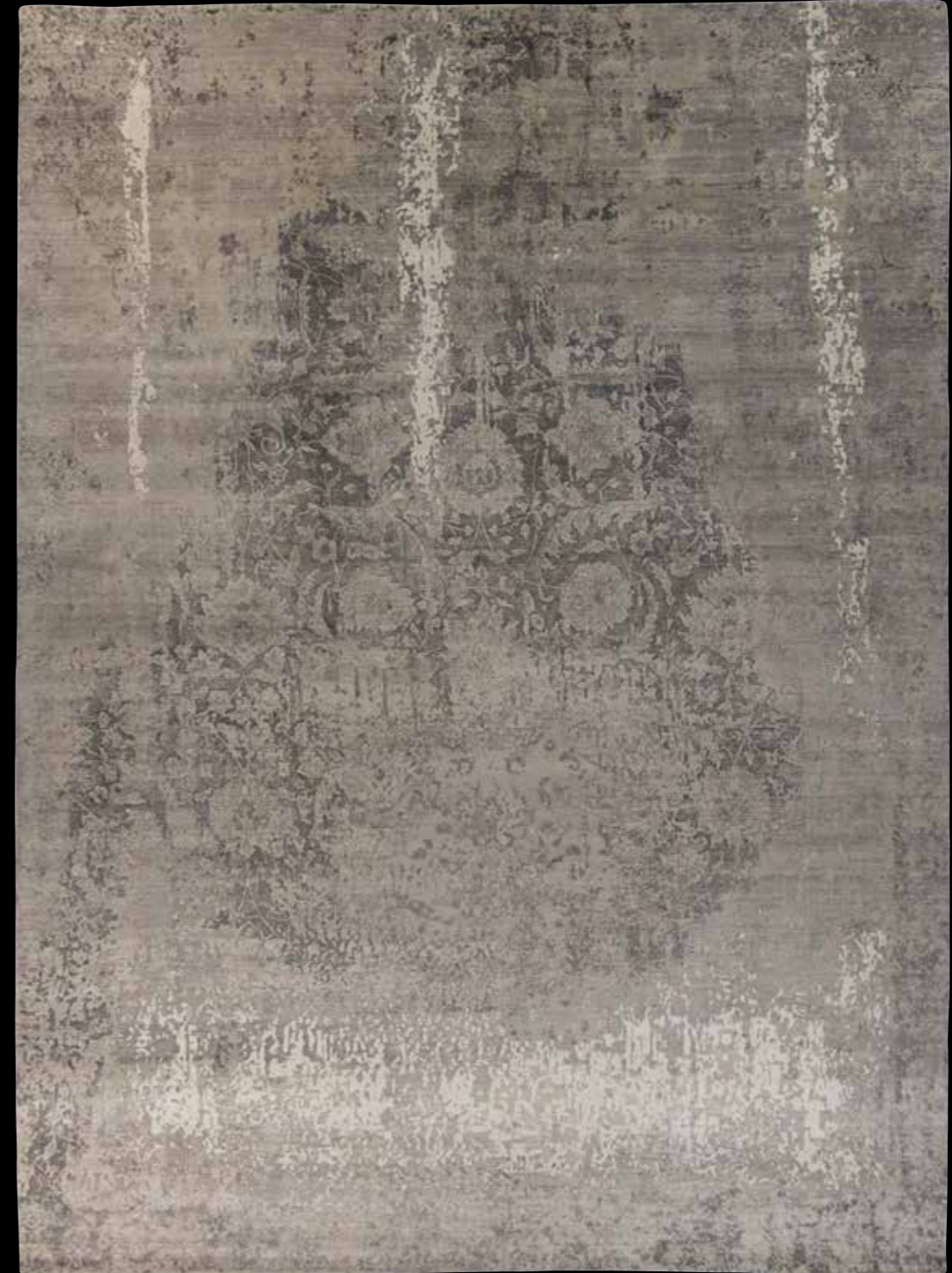

Design: Jayan - Handknotted in wool and silk and silk relief - 403x303cm

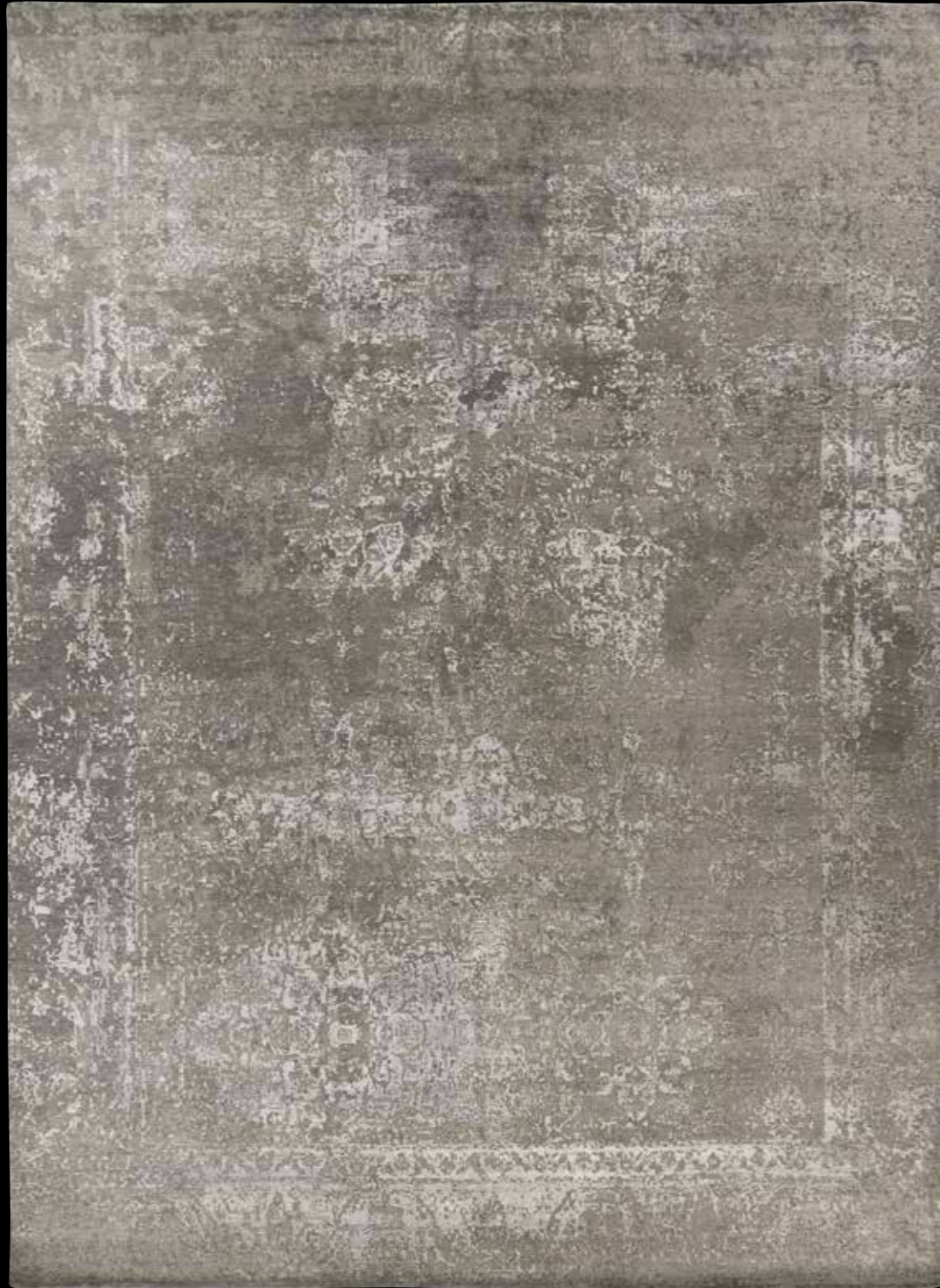

Design: Geeta - Handknotted in wool and silk relief - 394x296cm





Design: Shanti Smoke - Handknotted in wool and silk relief - 466x370cm

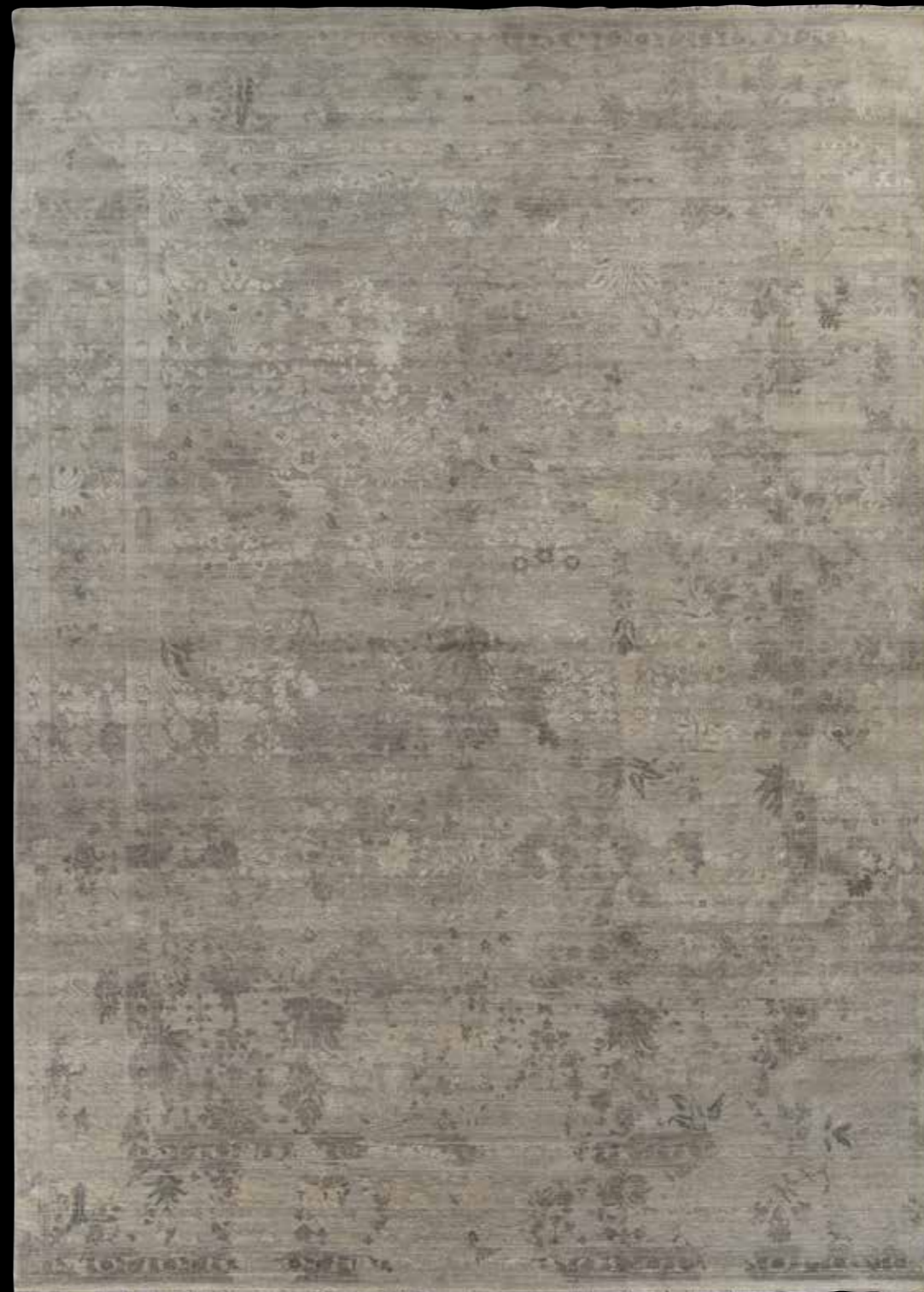

Design: Shanti Platinum - Handknotted in wool and silk relief - 427x307cm

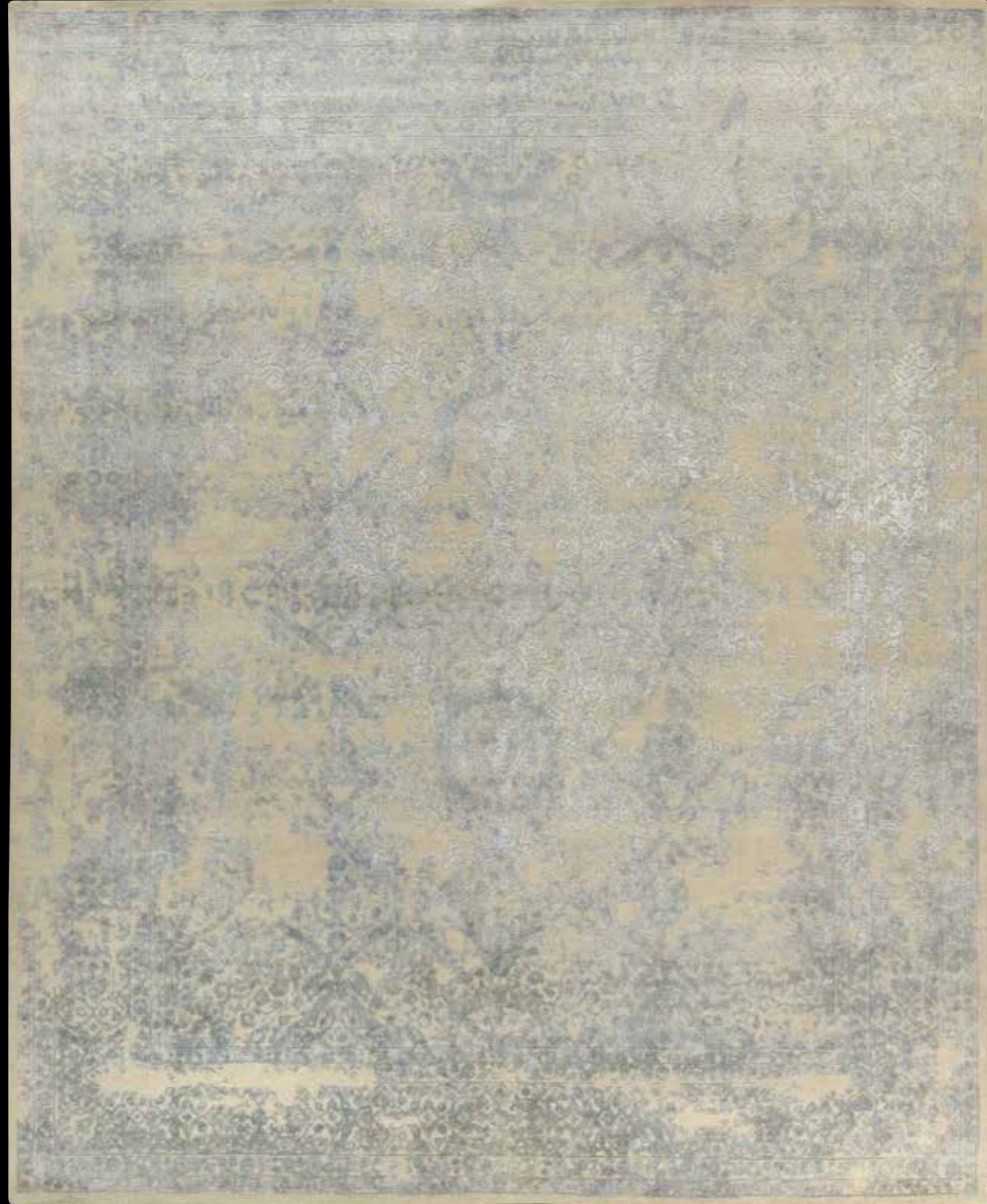

Design: Mala Powder Blue - Handknotted in wool and silk relief - 300x250cm

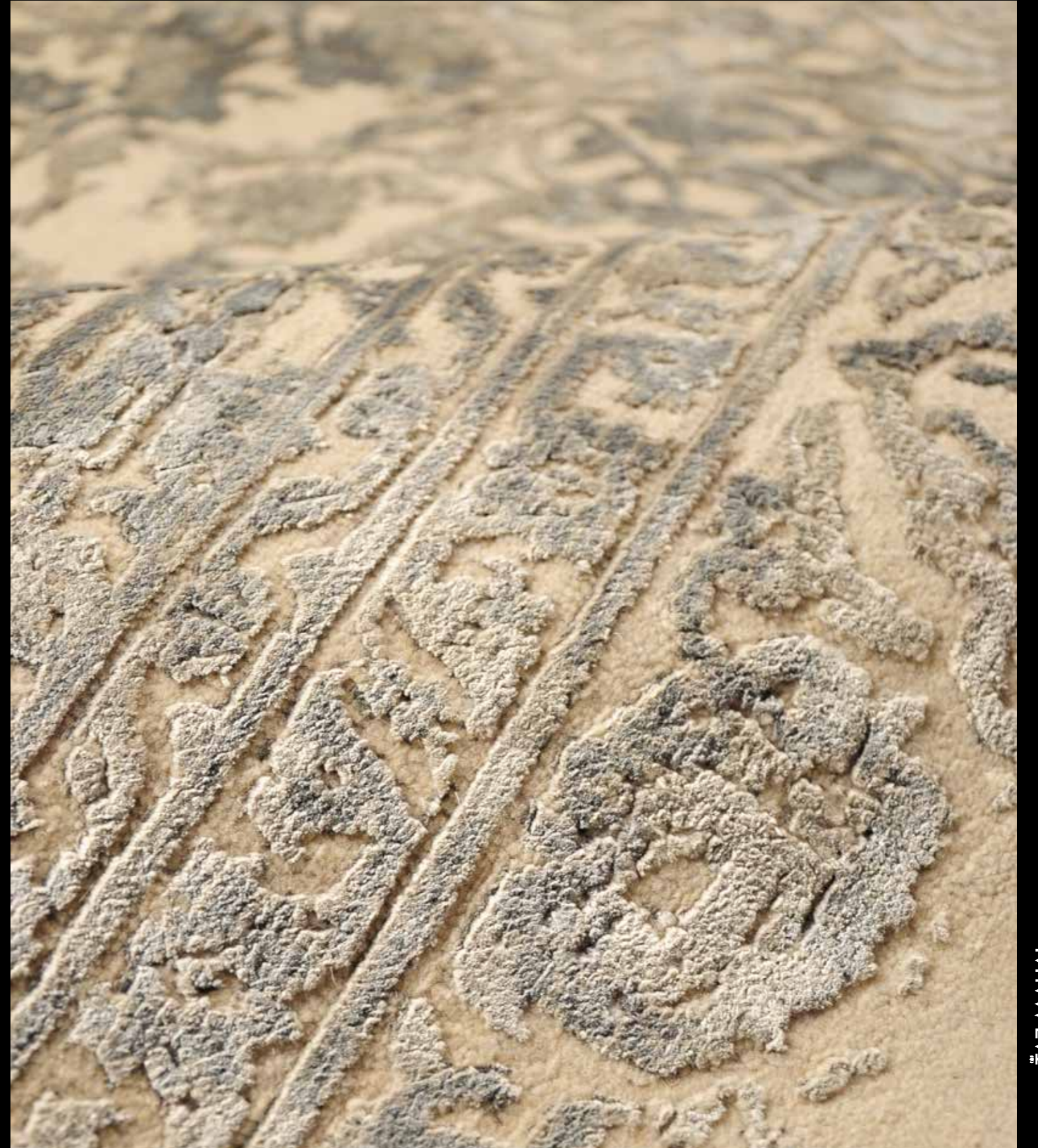





Design: Anjali Navy - Handknotted in wool and silk relief - 300x250cm



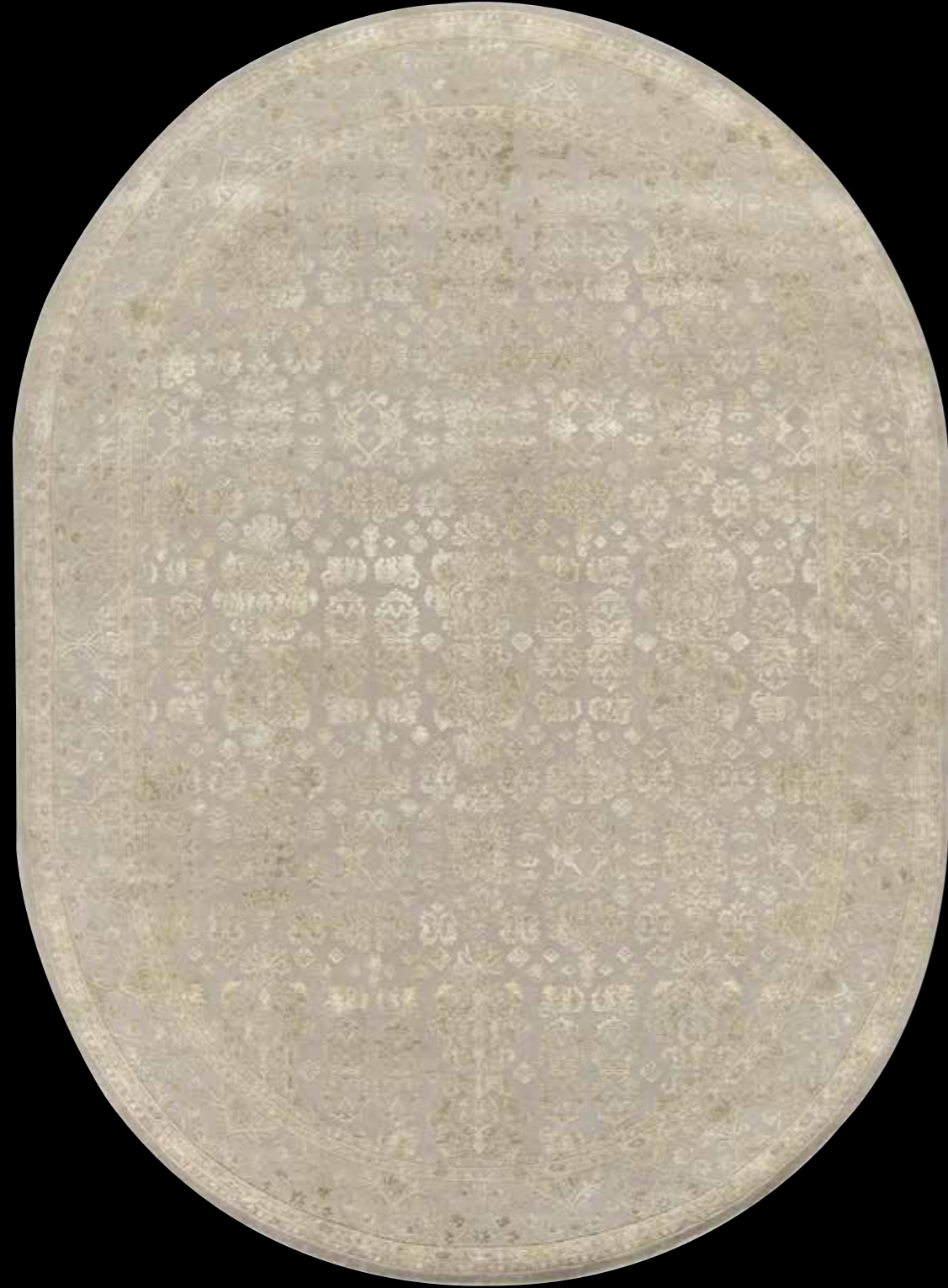

Design: Ekta - Handknotted in wool and silk relief - 351x254cm



Design: Ekta - Handknotted in wool and silk relief - diam. 244cm

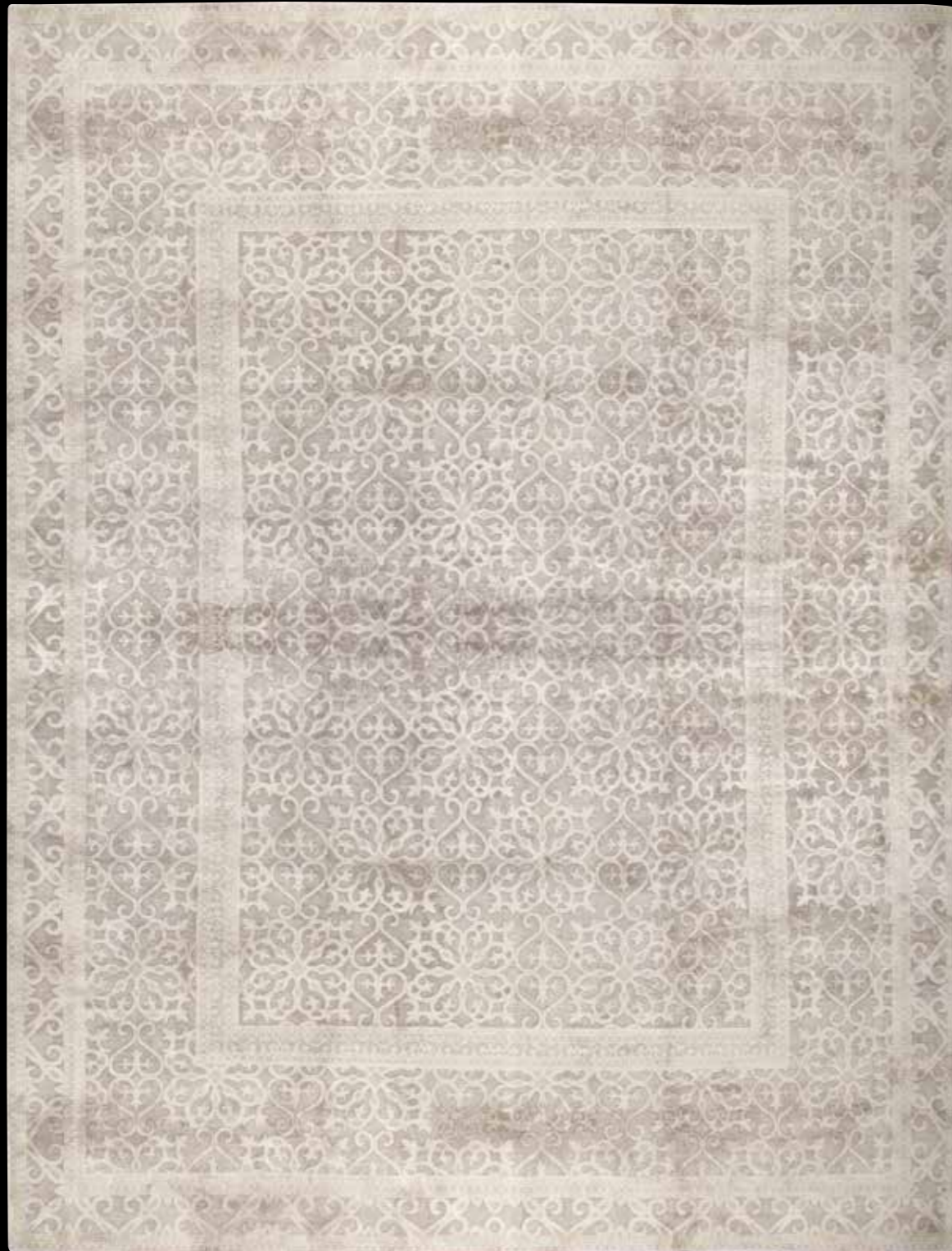

Design: Leela - Handknotted in silk and silk relief - 400x300cm



Design: Veena - Handknotted in silk and silk relief - 427x305cm



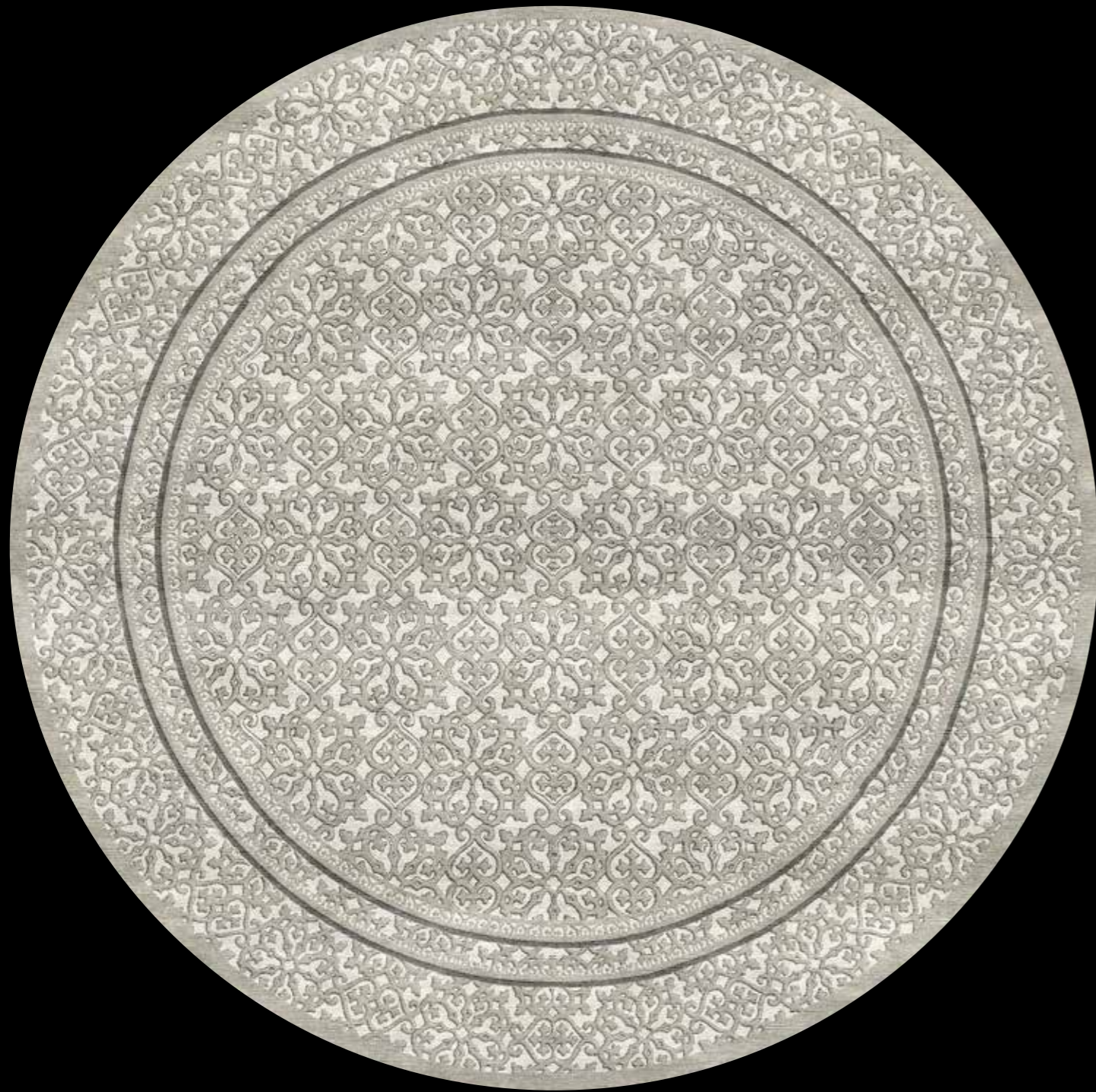

Design: Leela - Handknotted in silk and silk relief - diam. 300cm



Design: Leena - Handknotted in silk and silk relief - 400x300cm

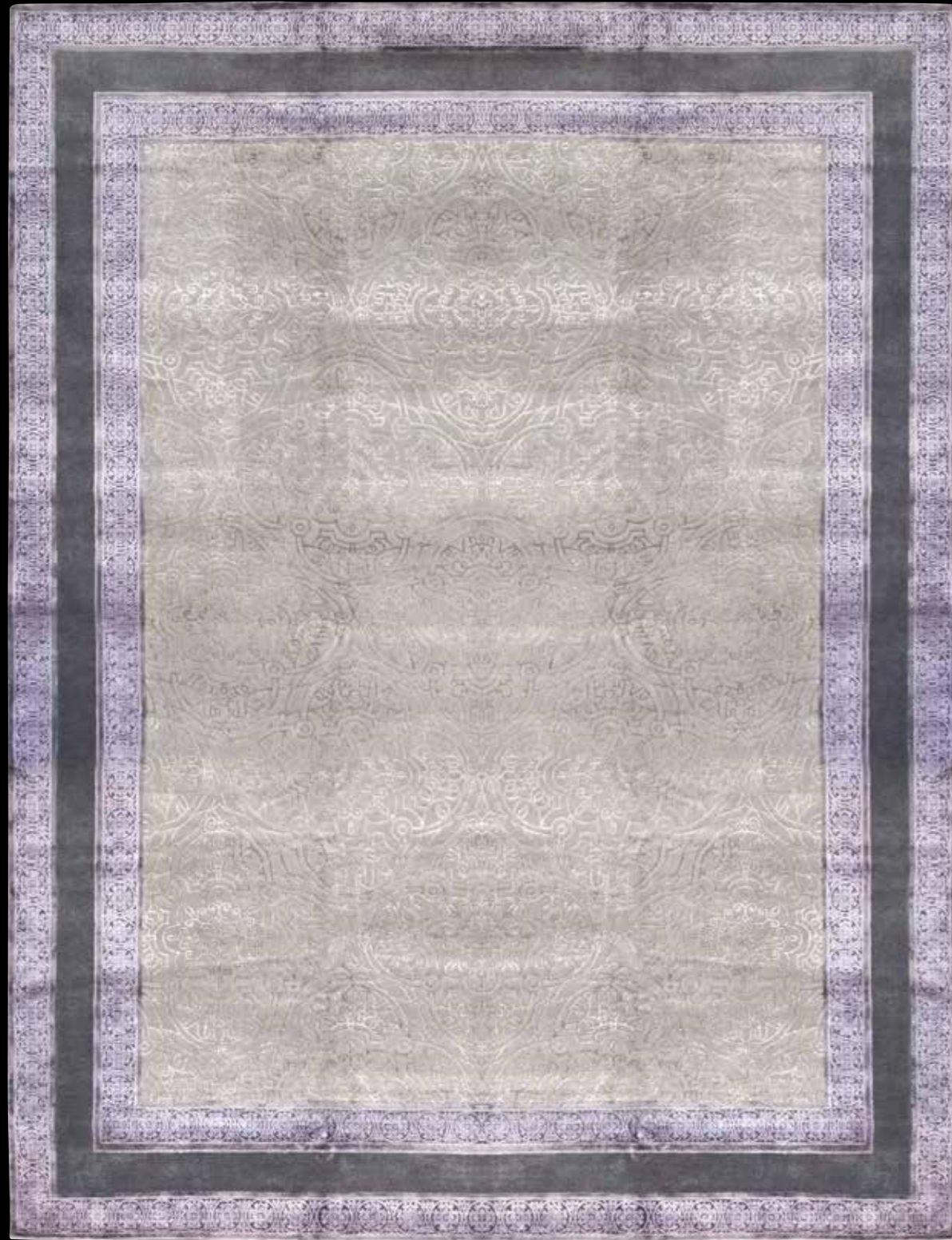

Design: Hersha - Handknotted in wool and silk relief - 404x305cm

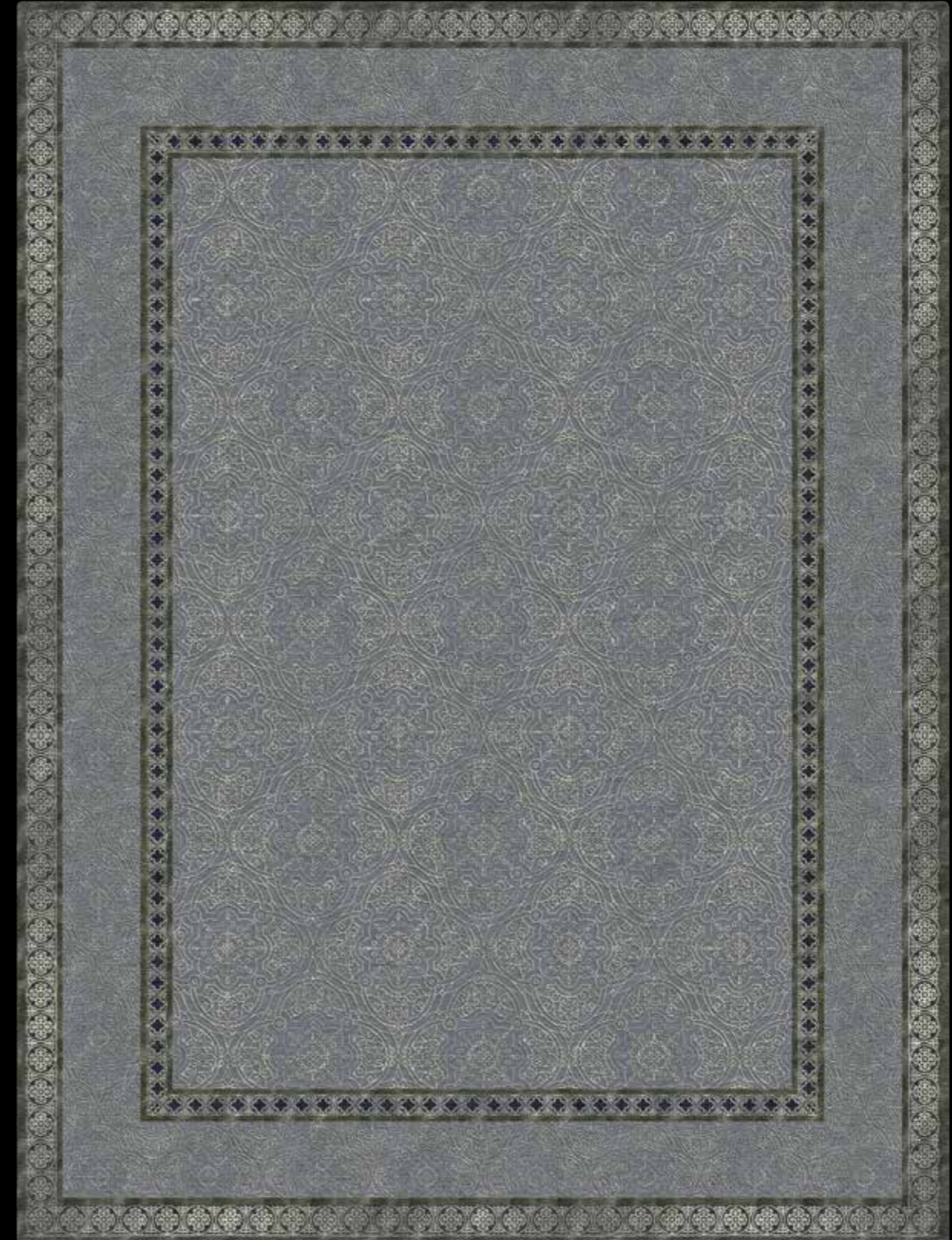

Design: Charu - Handknotted in wool and silk relief - 400x300cm



Design: Jayani - Handknotted in wool and silk and silk relief - 400x300cm



Design: Jaya - Handknotted in wool and silk and silk relief - 400x300cm



Le Monde
de rigueur
es à la France

Jeunes salariés
Génération
L'année du...
L'année du...



Design: Lalita Grey - Handknotted in all silk - 427x310cm



Design: Ekta Grey - Handknotted in wool and silk relief - 495x404cm



Design: Sohan - Handknotted in wool and silk relief



Design: Gayatri Beige - Handknotted in all silk - 455x363cm



Design: Lalita Off White - Handknotted in all silk - 358x351cm



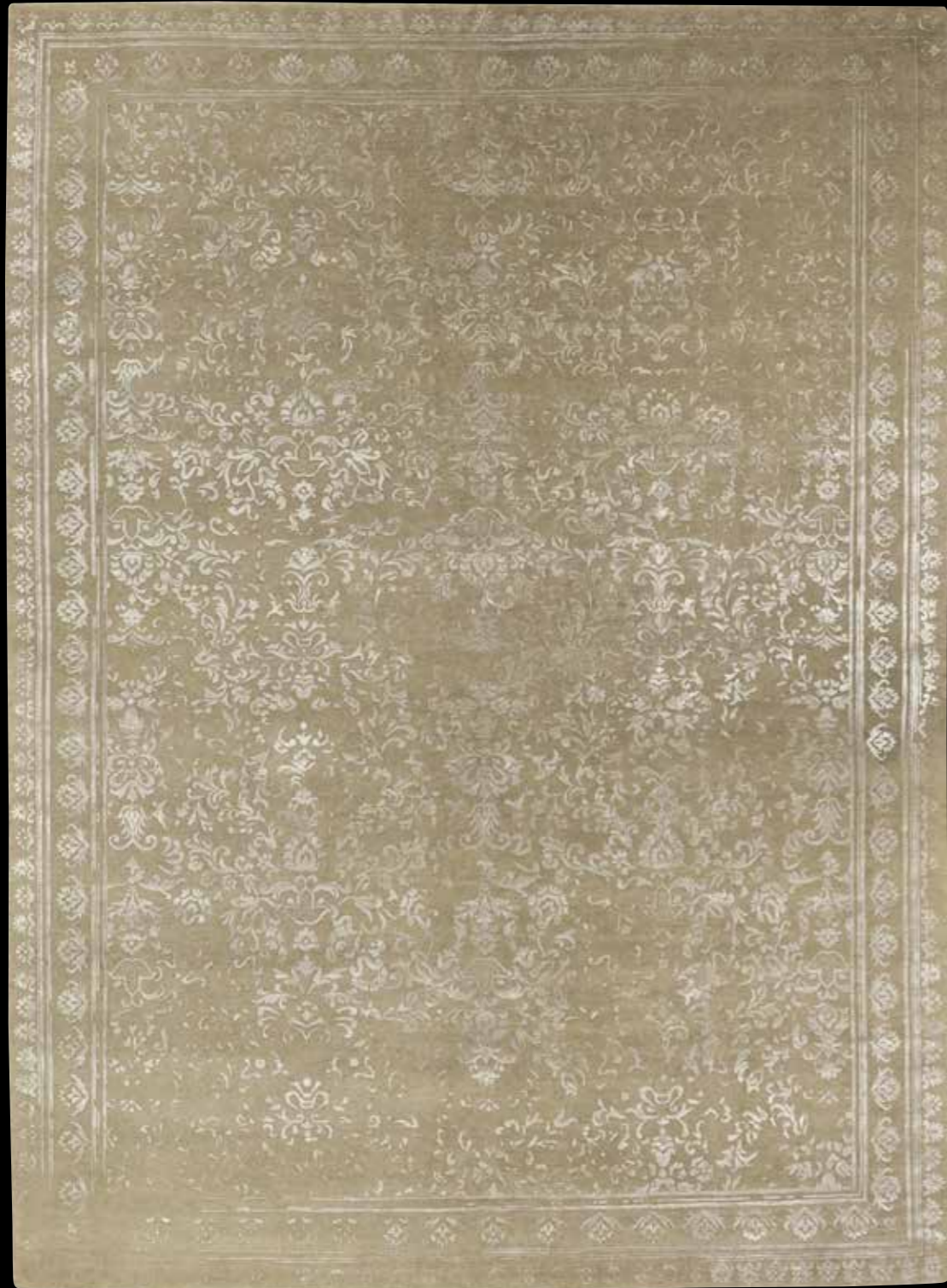

Design: Kajal - Handknotted in wool and silk relief - 409x302cm



Design: Salila - Handknotted in wool and silk relief

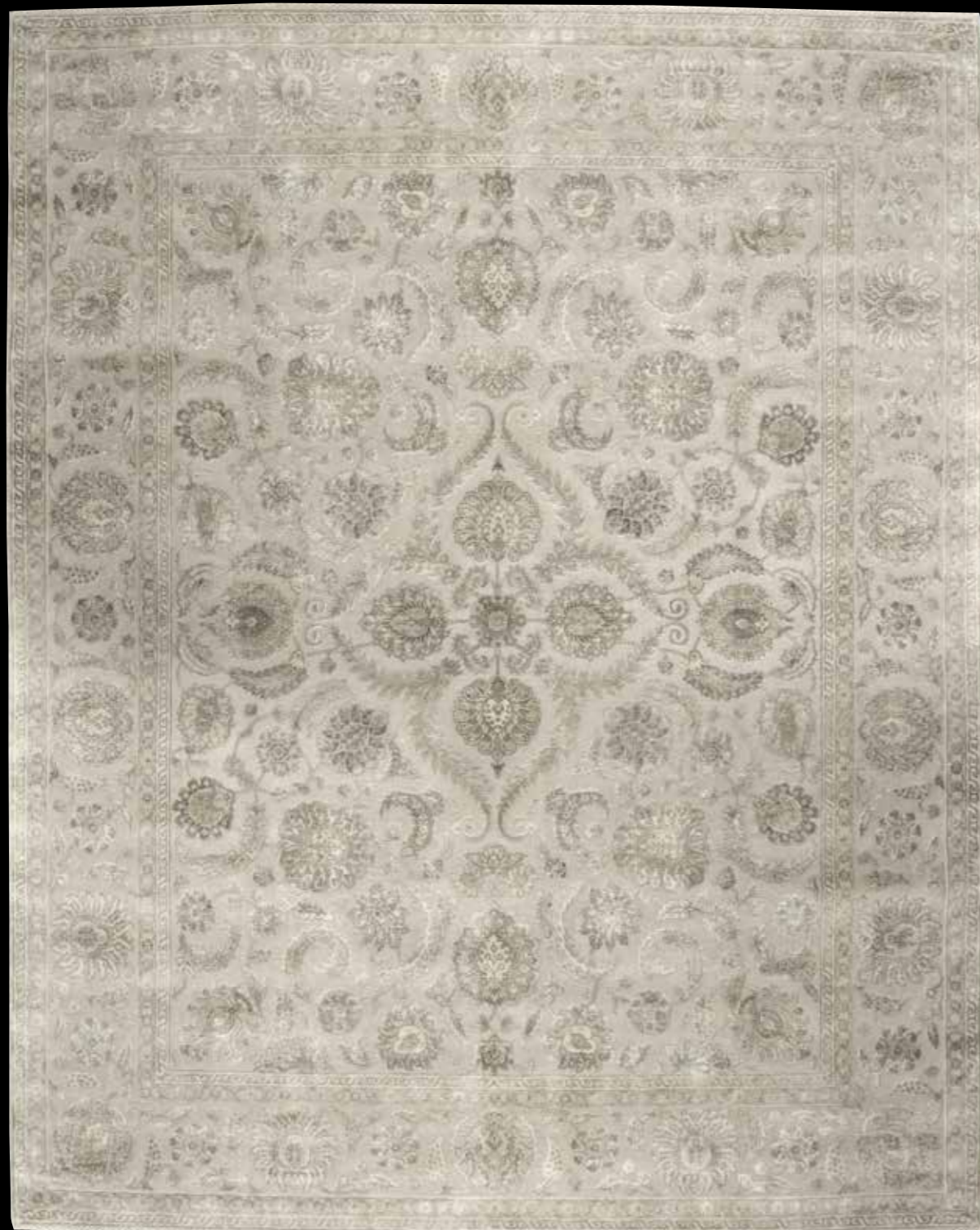

Design: Mahina - Handknotted in wool and silk relief - 429x305cm



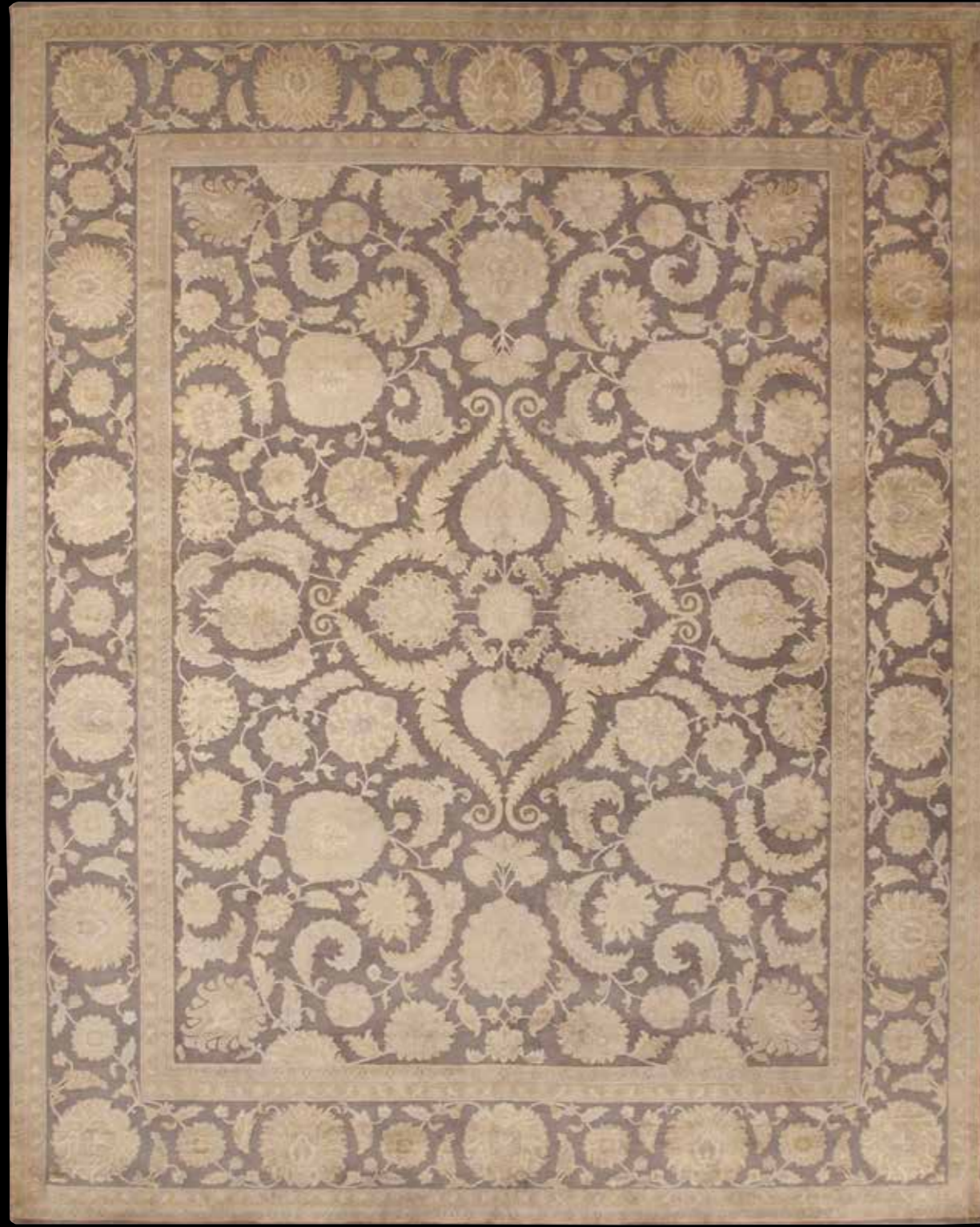

Design: Mahina Lilac - Handknotted in wool and silk relief - 305x244cm



Design: Anjali - Handknotted in wool and silk relief - 315x244cm



Design: Sohan - Handknotted in wool and silk relief - 404x307cm



Design: New Sohan - Handknotted in wool and silk relief - 377x283cm



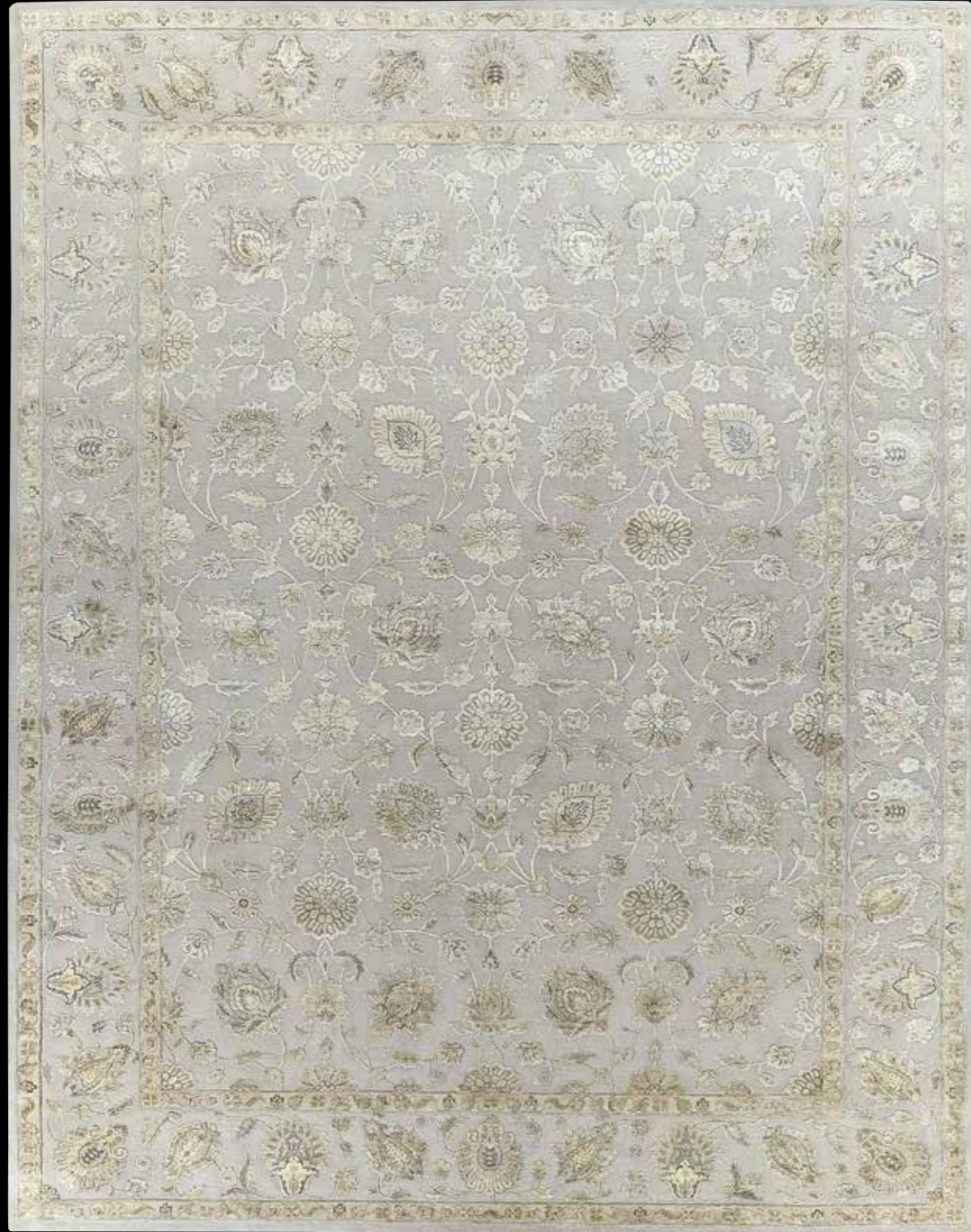

Design: Gayatri Grey - Handknotted in wool and silk relief - 465x366cm







Design: Gargy Lilac - Handknotted in wool and silk relief - 300x250cm



Design: Gargy Turquoise - Handknotted in wool and silk relief - 380x280cm



Design: Gargy Turquoise - Handknotted on wool and silk relief

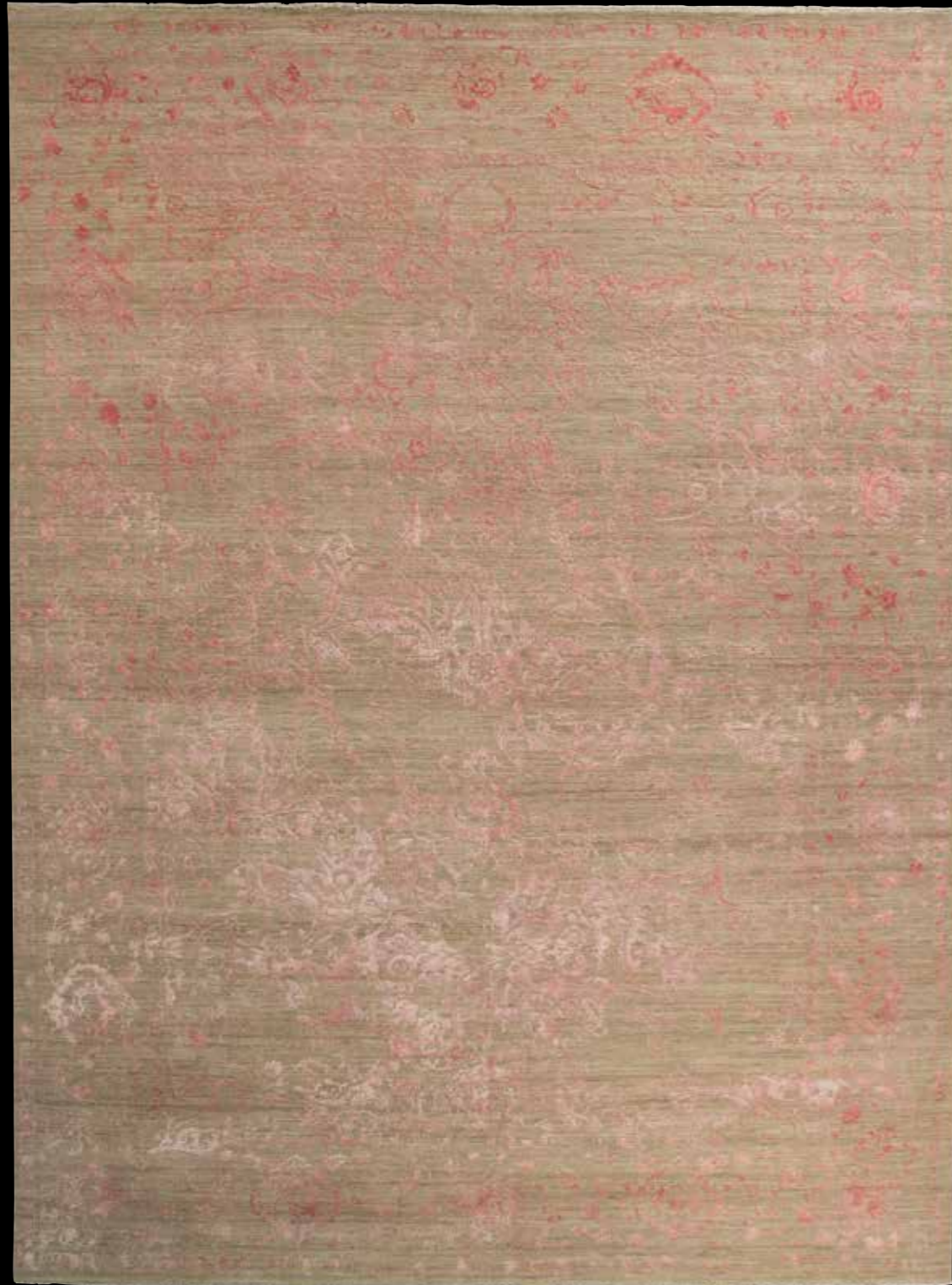

Design: Malika - Handknotted in wool and silk relief - 376x277cm



Design: Sarika - Handknotted in wool and silk relief - 358x272cm





Design: Rani - Handknotted in wool and silk relief - 370x275cm



Design: Lata - Handknotted in wool and silk relief - 362x275cm





Design: Gargy Anthracite - Handknotted in wool and silk relief - 300x250cm



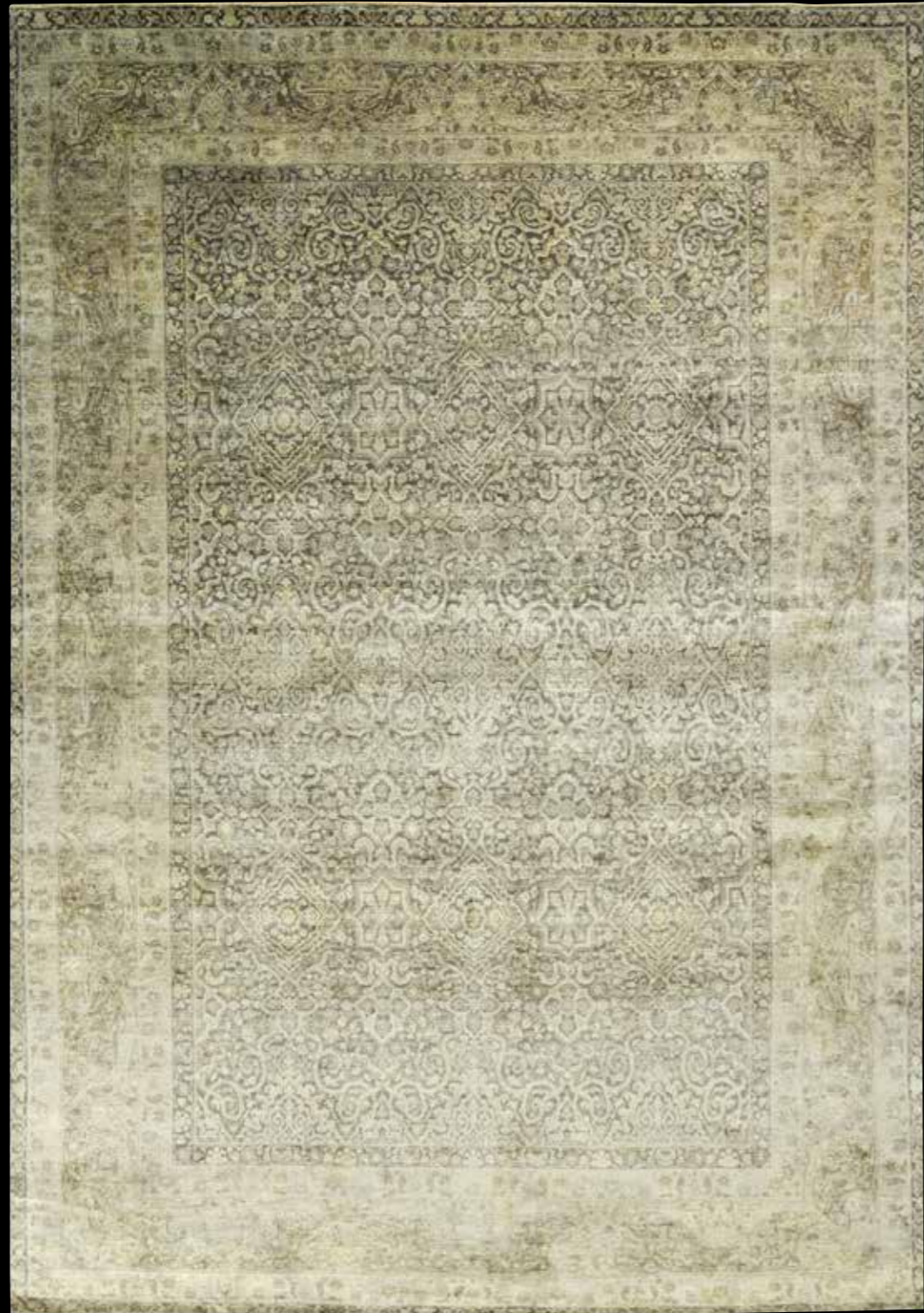

Design: Teja - Handknotted in all silk - 293x238cm

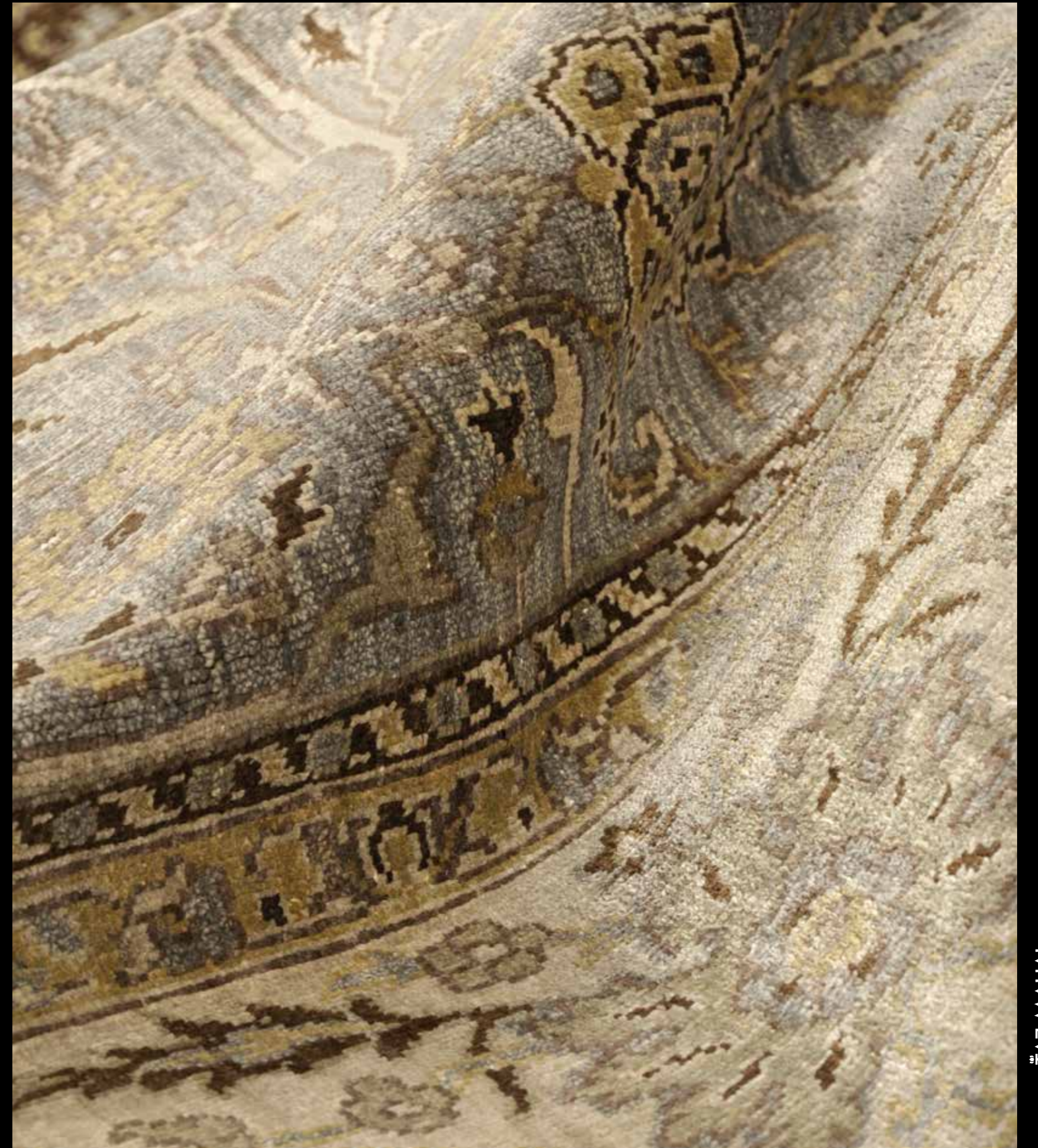



Design: Alka - Handknotted in all silk - 427x305cm



Design: Ela - Handknotted in all silk - 396x274cm

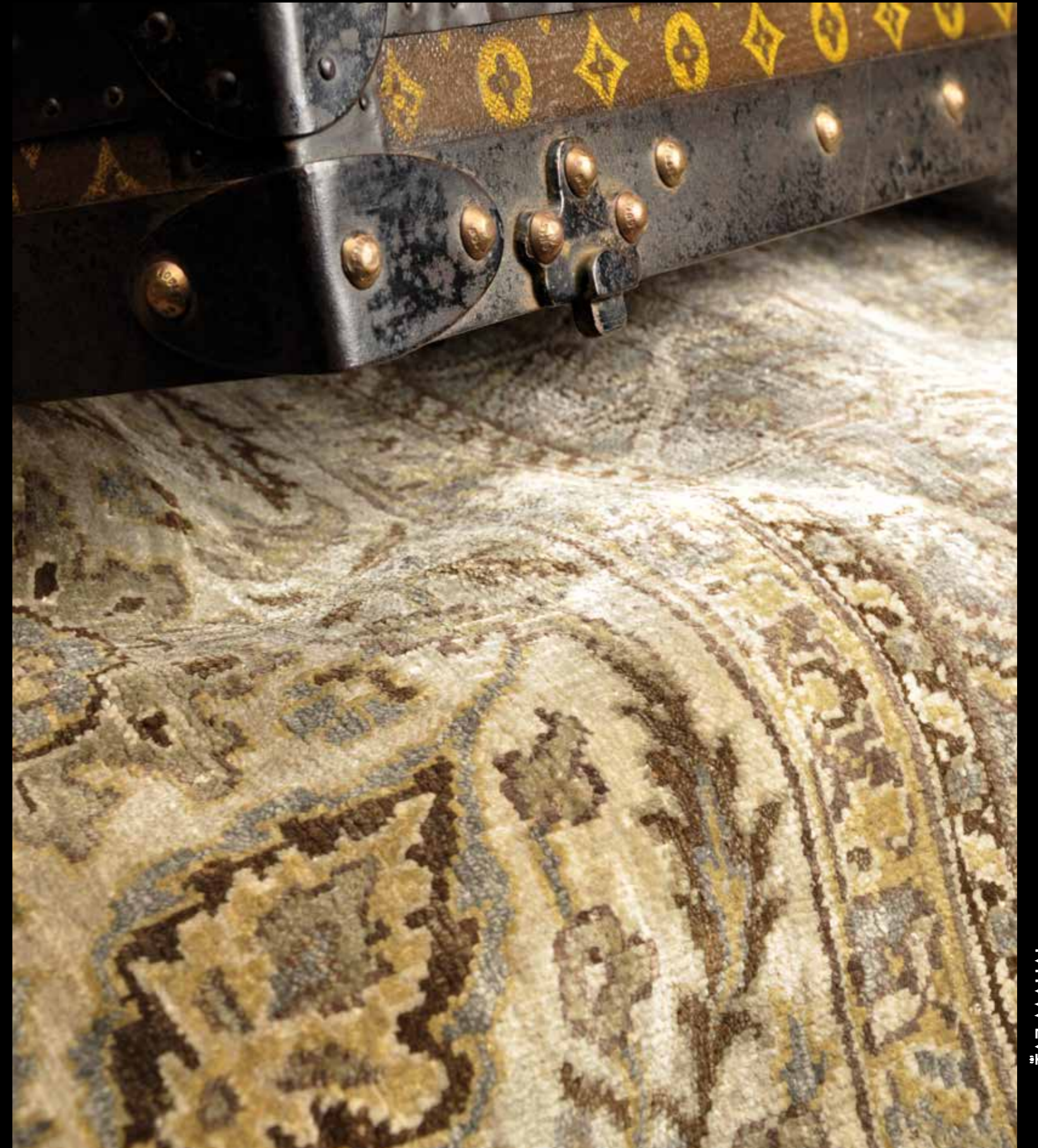

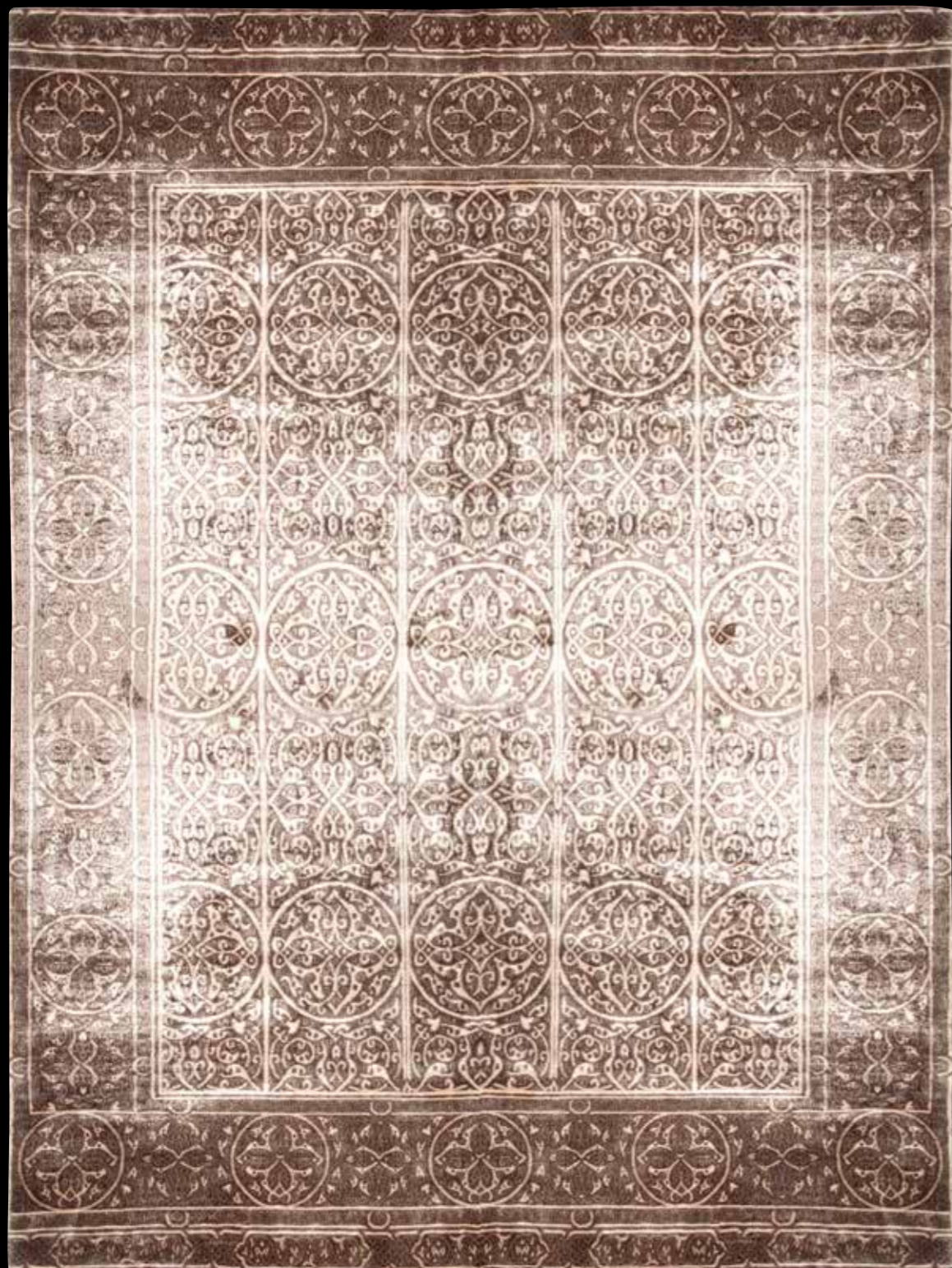

Design: Navin - Handknotted in all silk - 405x300cm

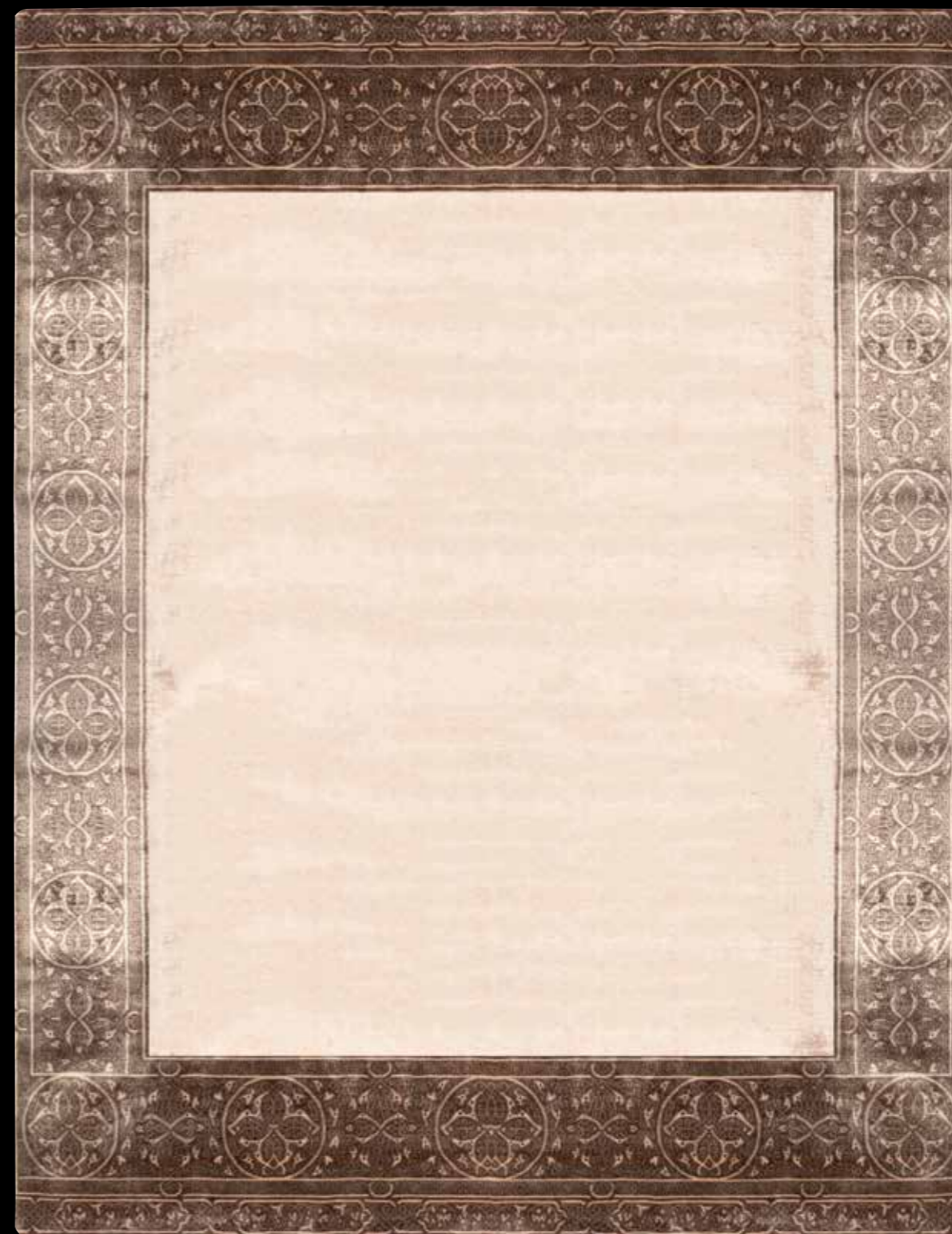

Design: Nayan - Handknotted in all silk - 405x299cm



PRECIOUSNESS
OF PERSIAN
TRADITION
IN MODERNITY

PARSA
COLLECTION





Shahla - Finely handknotted in wool and silk - 396x296cm





Farah - Finely handknotted in silk on silk - 398x308cm

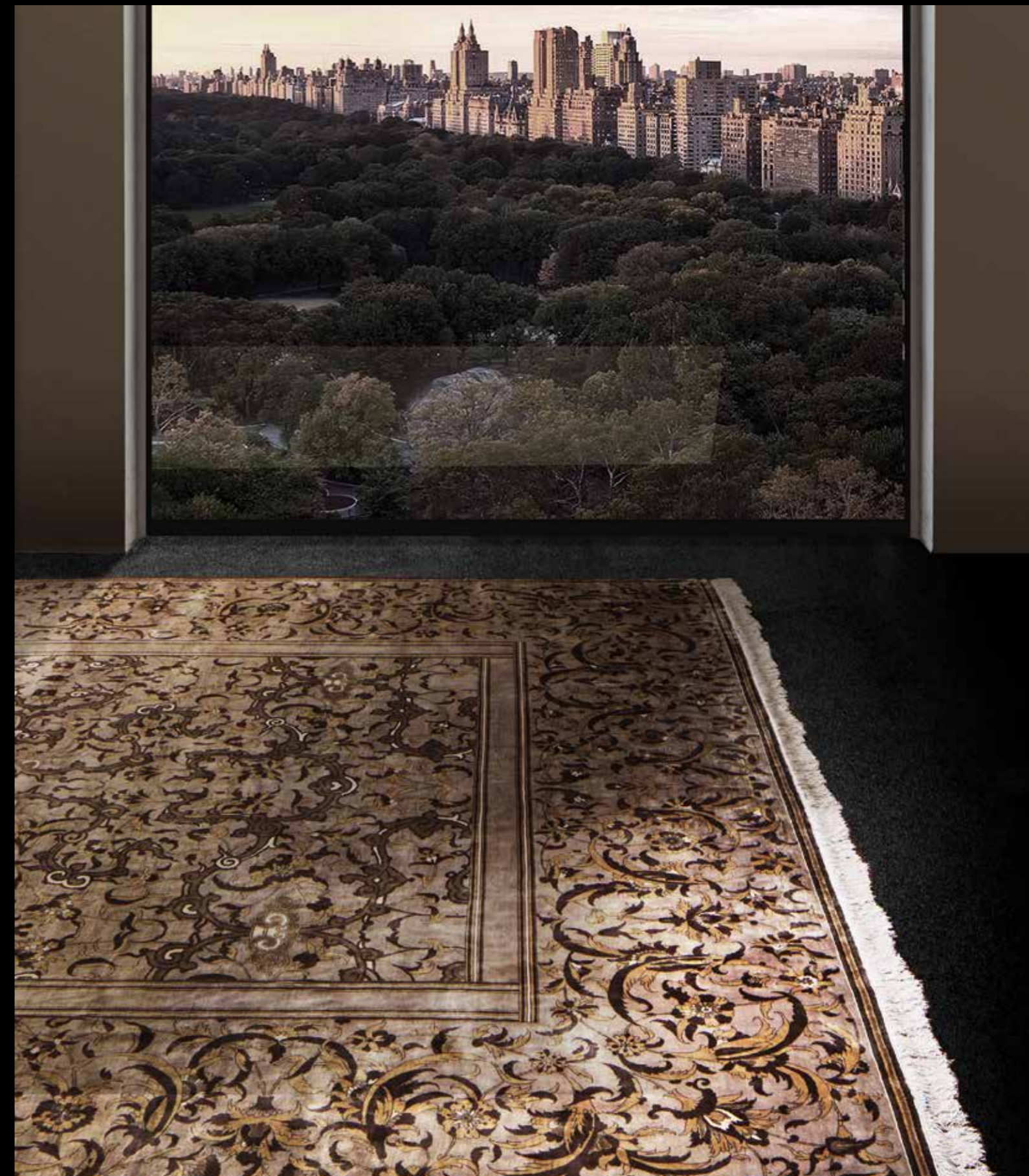



Hormat - Finely handknotted in all silk - 400x300cm

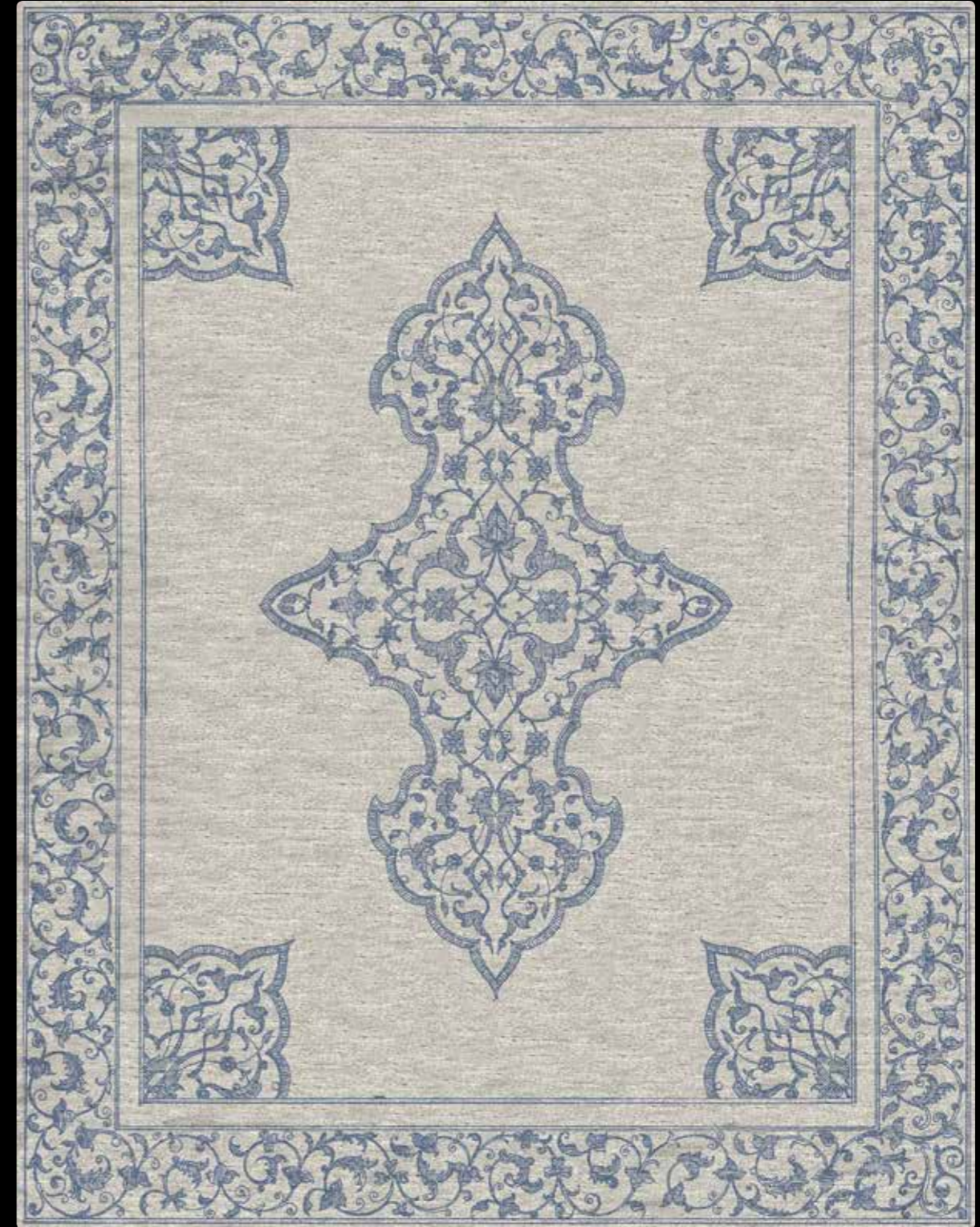

Asal - Finely handknotted in silk and silk relief - 400x300cm

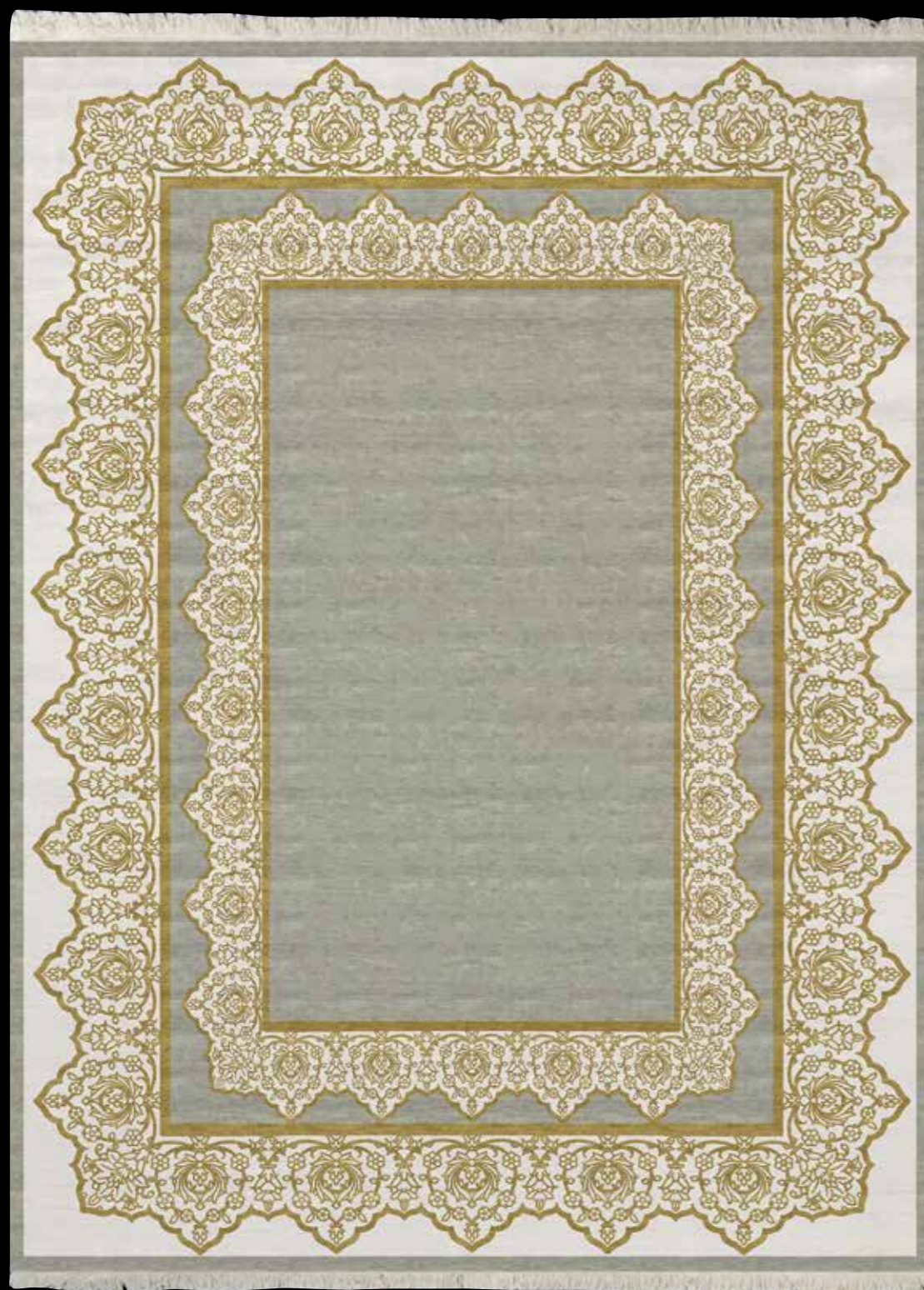

Laleh - Finely handknotted in silk and silk relief - 400x300cm



Ladan - Finely handknotted in wool and silk relief - 400x350 cm



Elaheh - Finely handknotted in golden thread and silk relief - 288x241cm



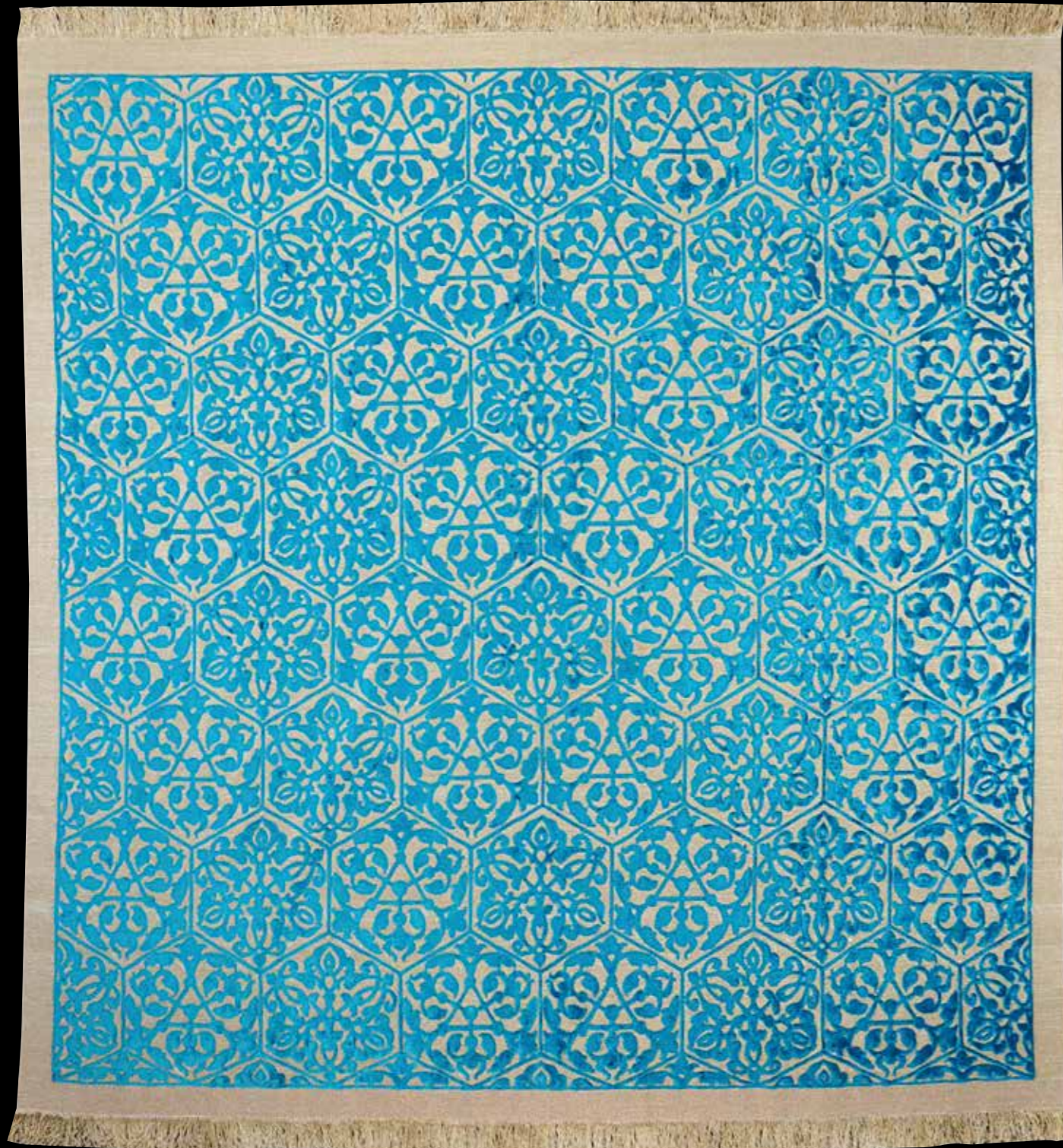

Elaheh Turquoise - Finely handknotted in golden thread and silk relief - 240x233cm







Shadi - Handknotted in silk and silk relief - 450x350cm



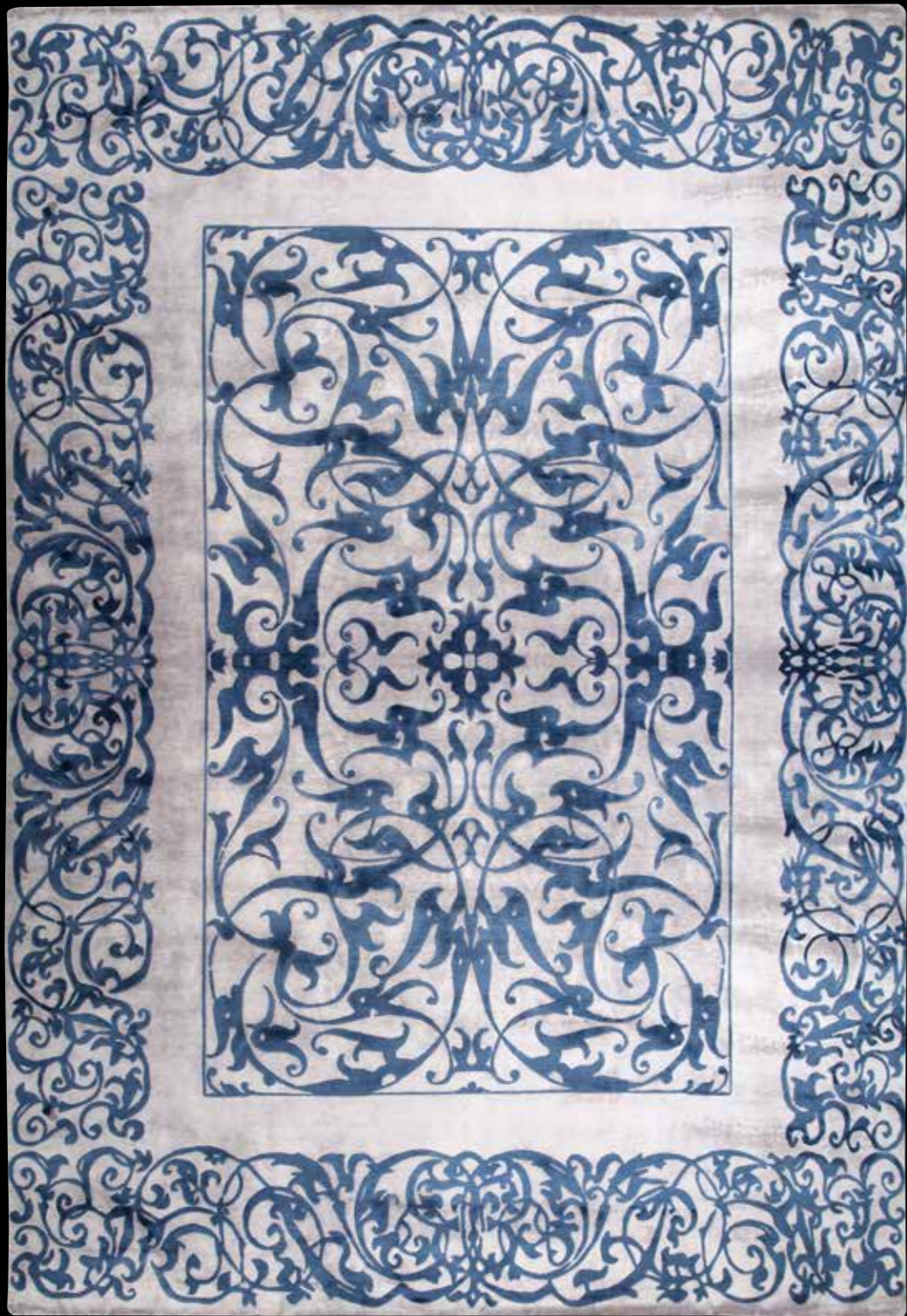

Shahan - Finely handknotted in silk and silk relief - 400x300cm



Sharmine - Finely handknotted in silk and silk relief - 400x300cm



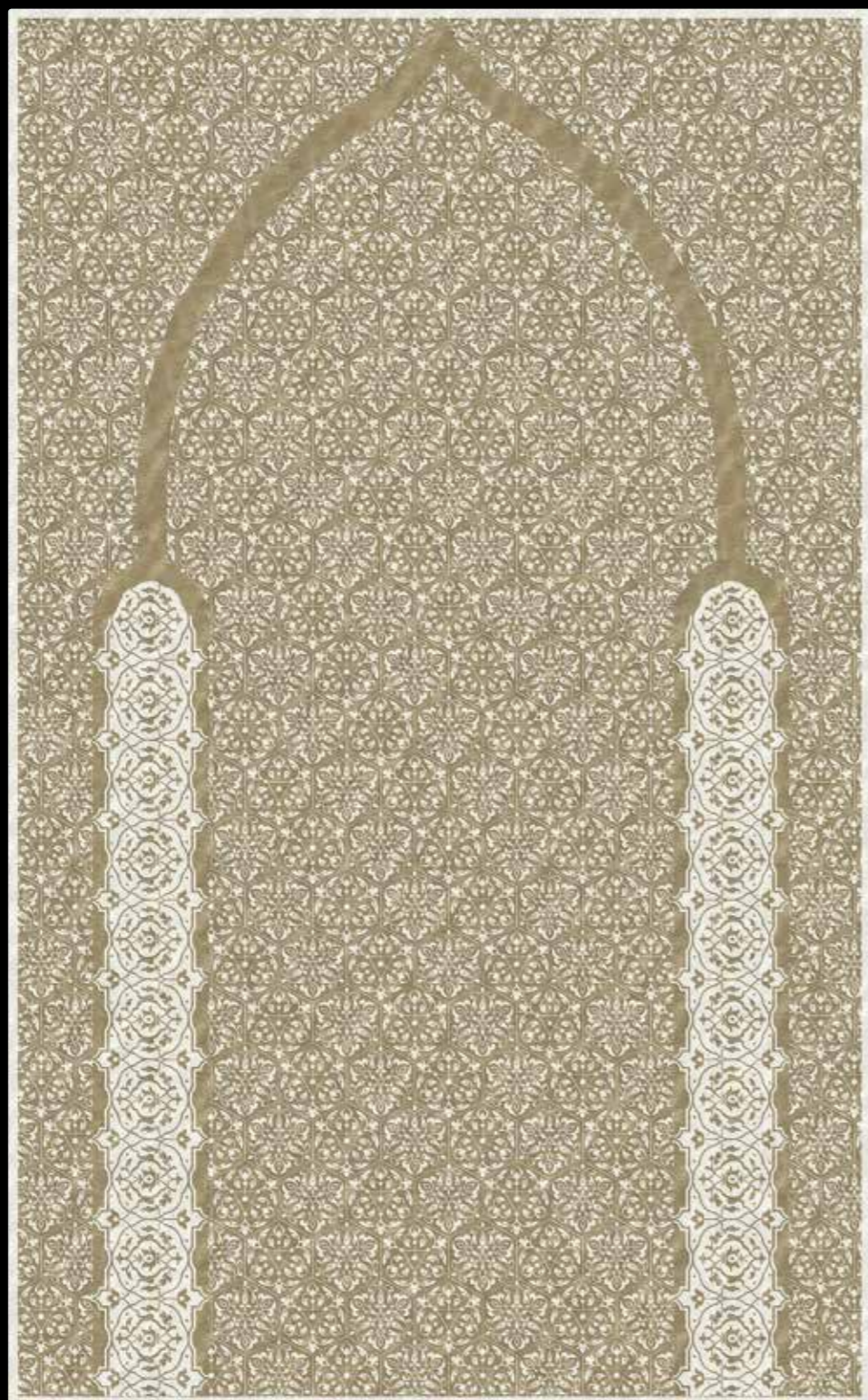

Eeman - Finely handknotted in silk and silk relief - 450x250cm

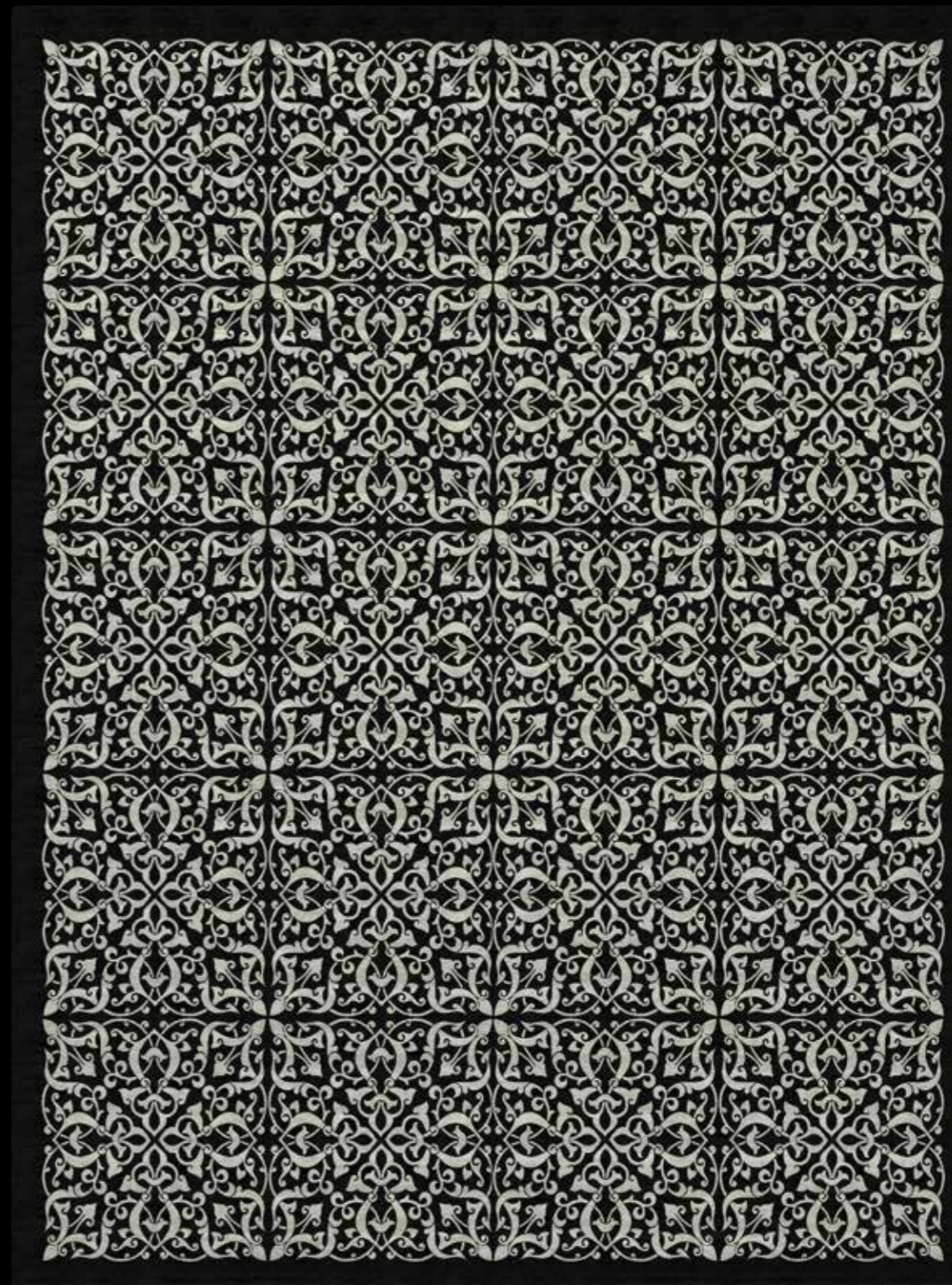

Afsar - Finely handknotted in all silk - 400x300cm

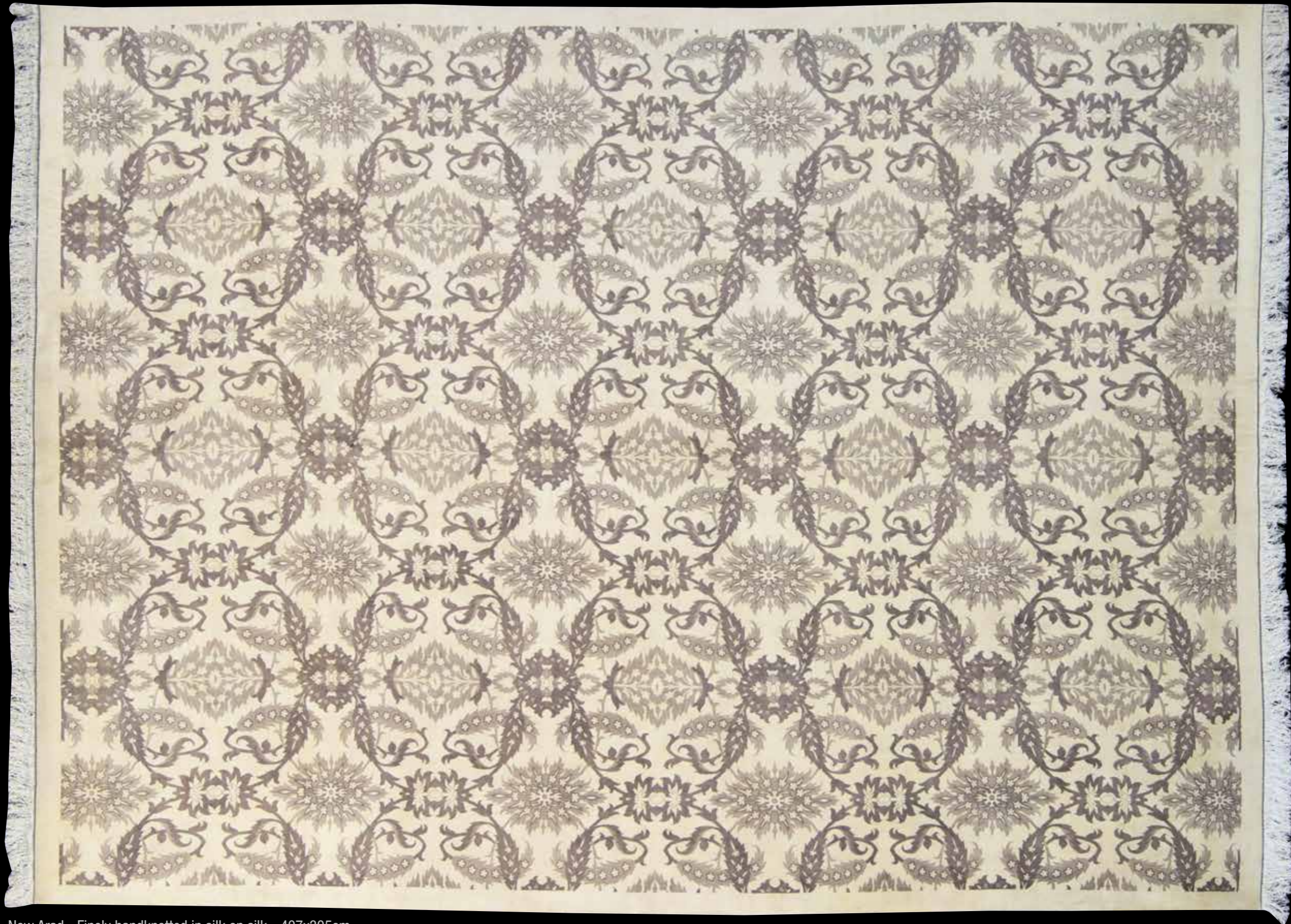

New Arad - Finely handknotted in silk on silk - 407x305cm



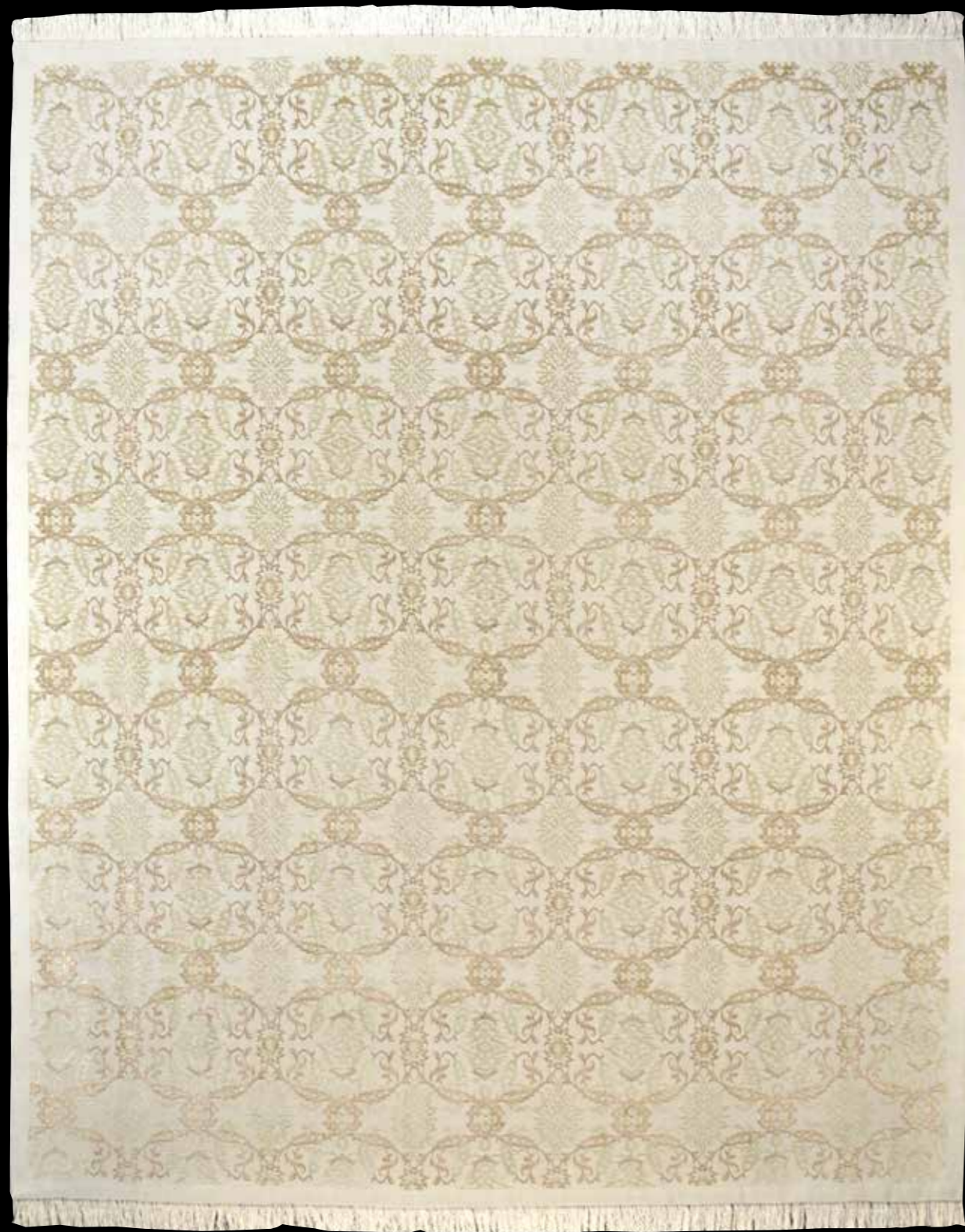

Arad Ivory - Finely handknotted in wool and silk on silk - 289x244cm



Design: Arad Beige

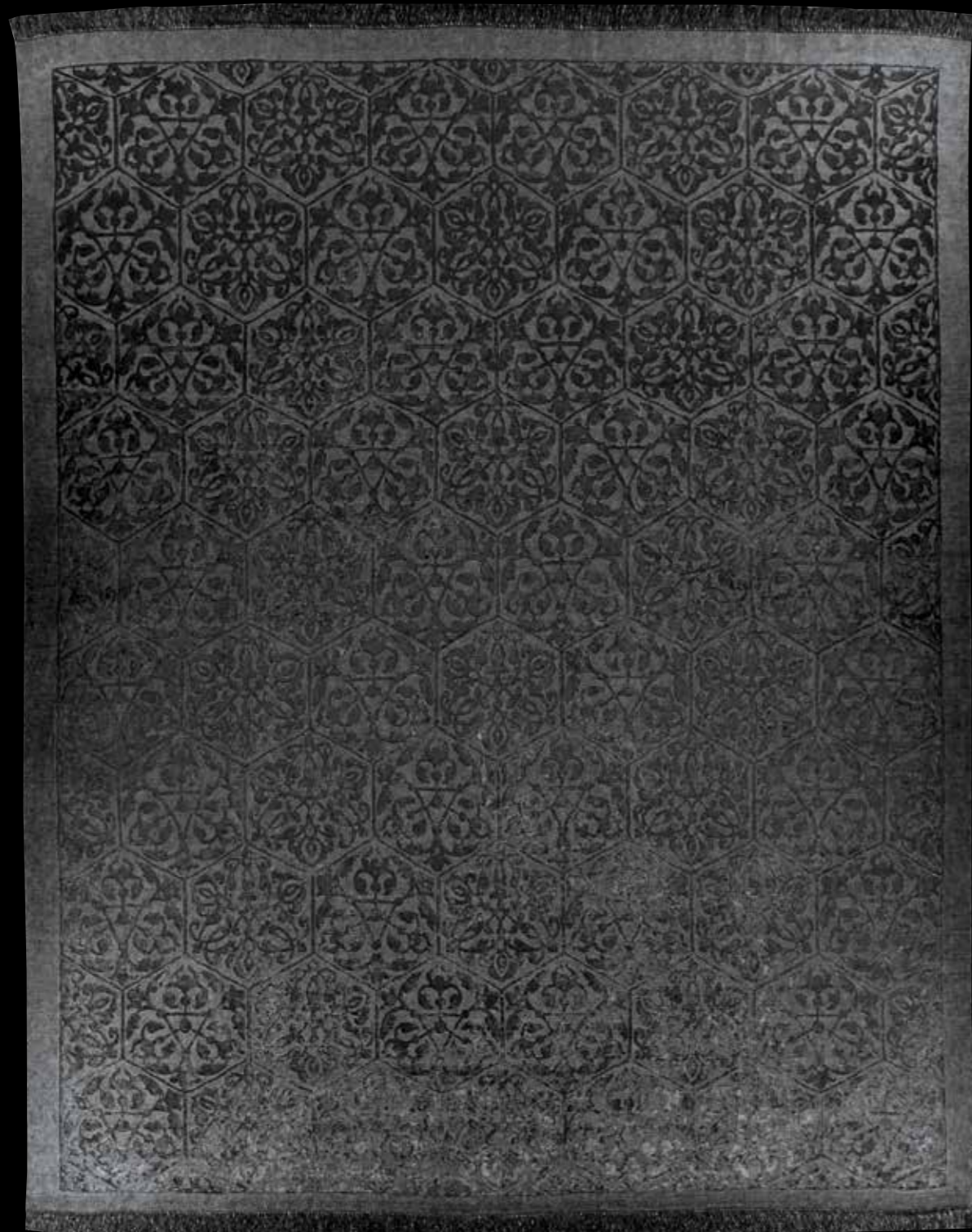

Elaheh Black - Finely handknotted in metal thread and silk relief - 402x293cm







Farah - Finely handknotted in all silk - 300x250cm



Farahnaz - Finely handknotted in wool and silk - 360x280cm





Farnaz - Finely handknotted in wool and silk - 300x300cm



Farzaneh - Finely handknotted in all silk - 400x400cm



Ariana - Finely handknotted in silk on silk - 600x400cm



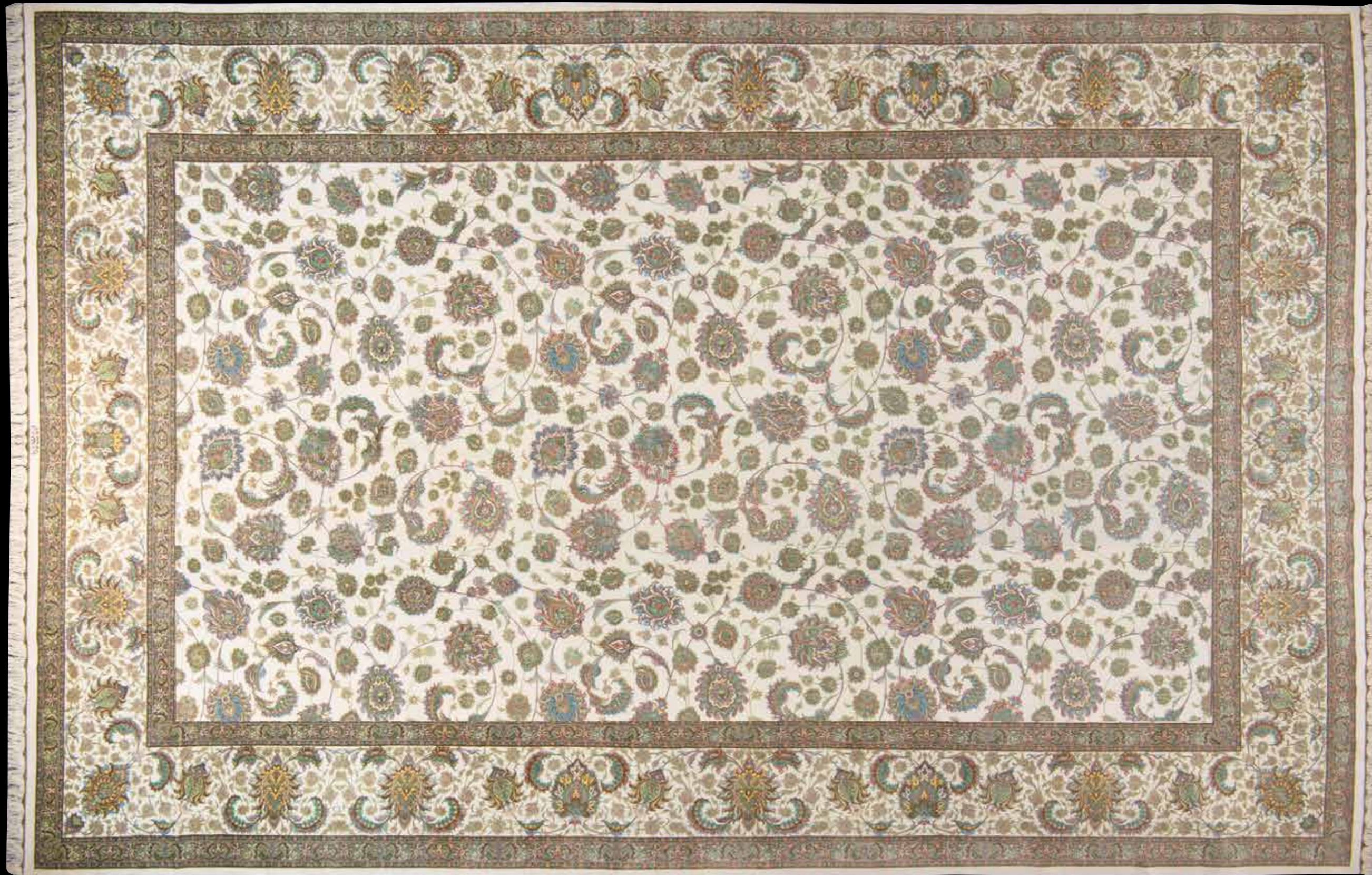

Sara - Finely handknotted in silk on silk - 584x390cm





Nazanin - Finely handknotted in wool and silk - 837x505cm



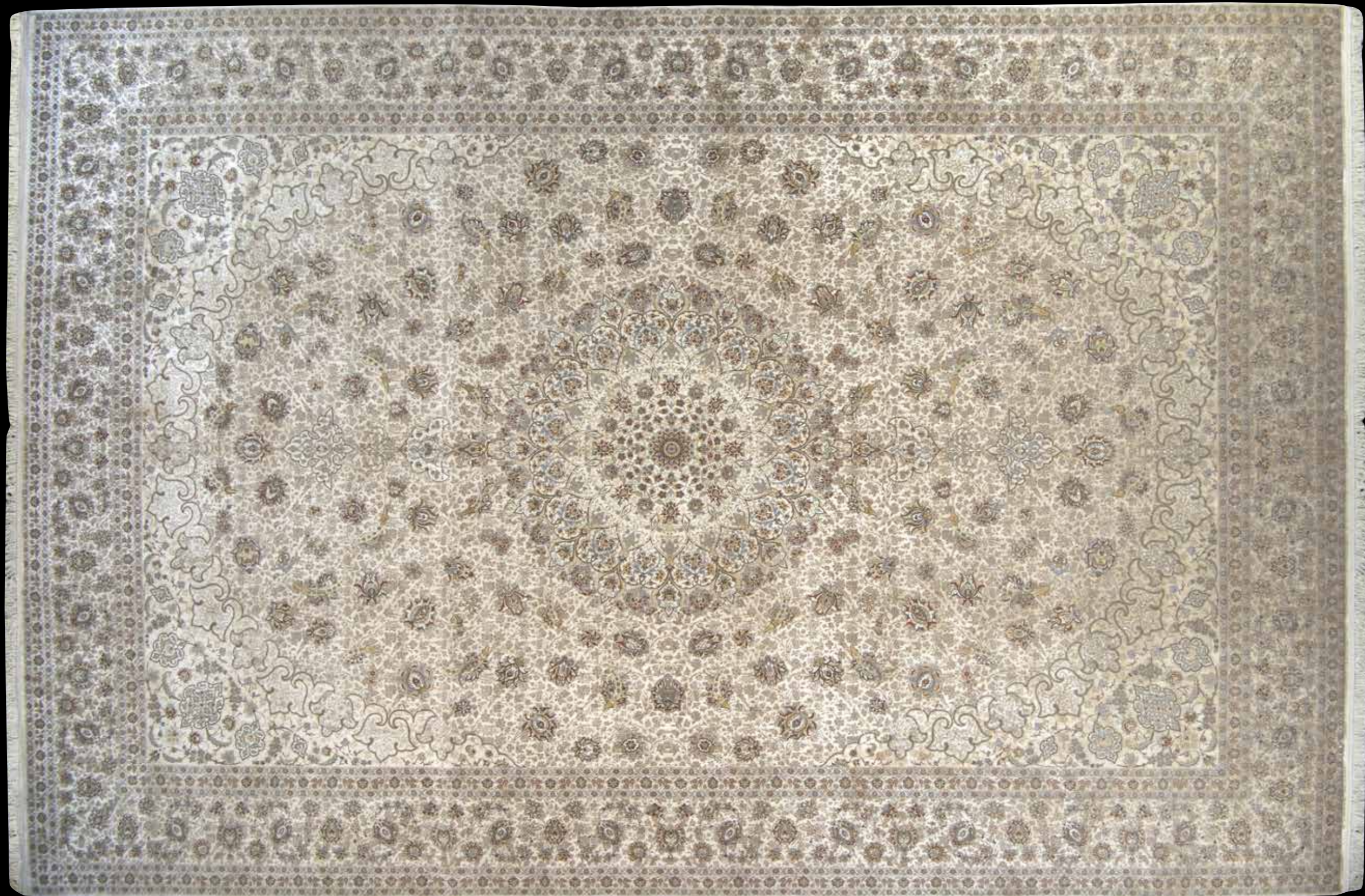

Niloufar - Finely handknotted in silk and wool on silk - 610x408cm





Mahtab - Finely handknotted in wool and silk on silk - 300x300cm





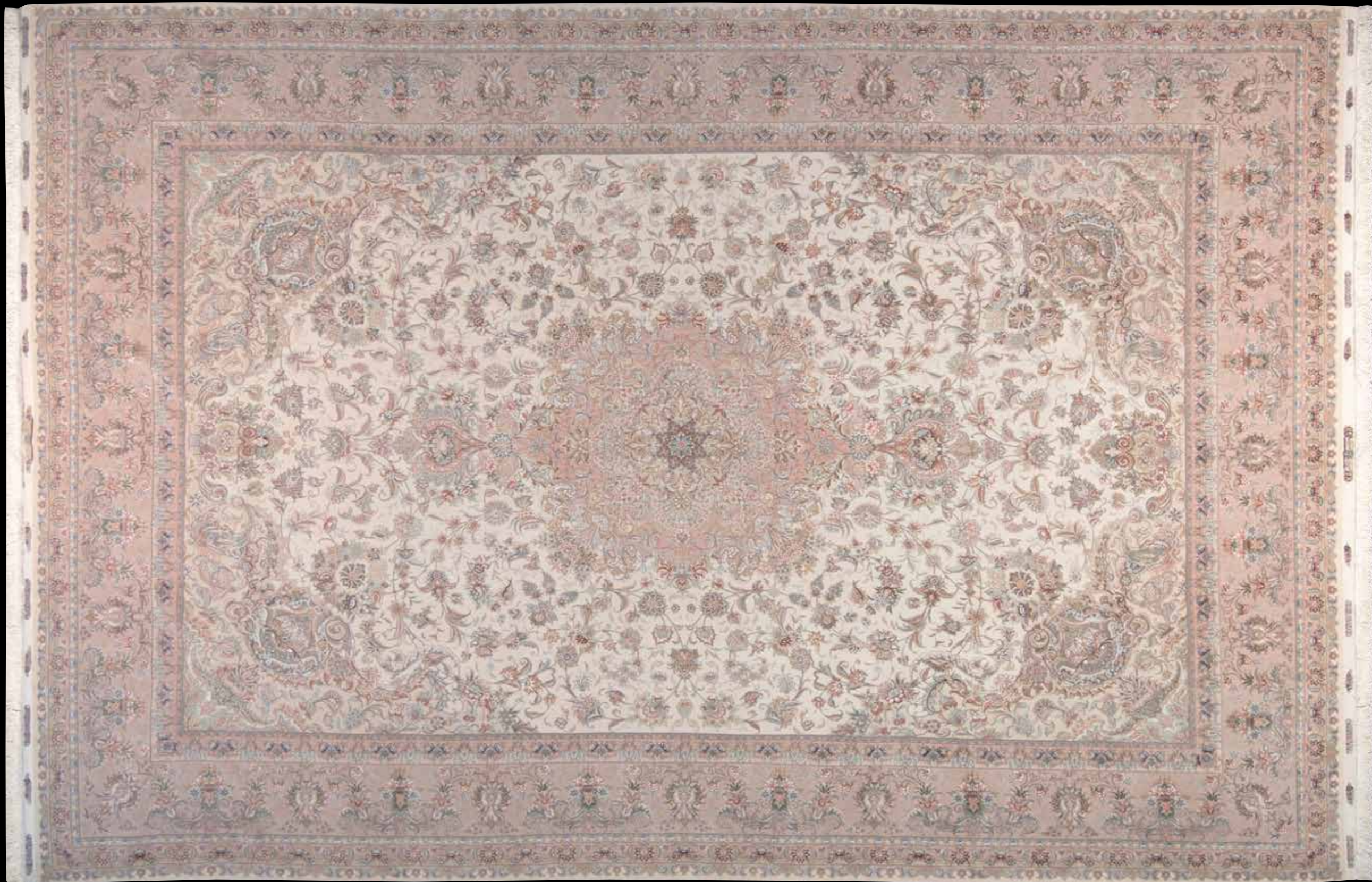

Maloos - Finely handknotted in wool and silk on silk - 504x345cm





Zarif - Finely handknotted in silk on silk - 500x490cm





Banafshe - Finely handknotted in wool and silk on silk - 400x391cm

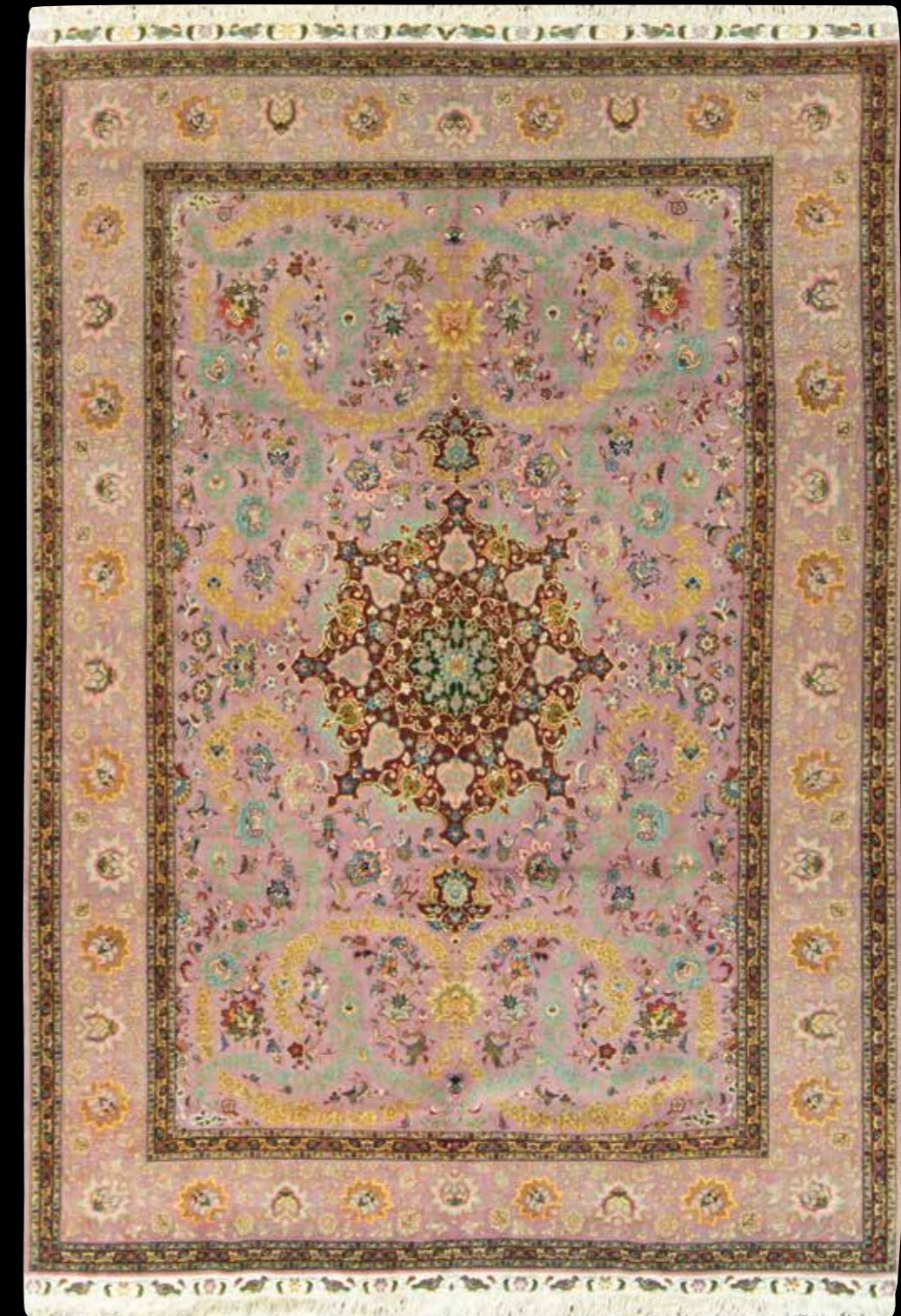

Zohre - Finely handknotted in wool on silk - 285x208cm



Kabir - Finely handknotted in silk on silk - 510x338cm

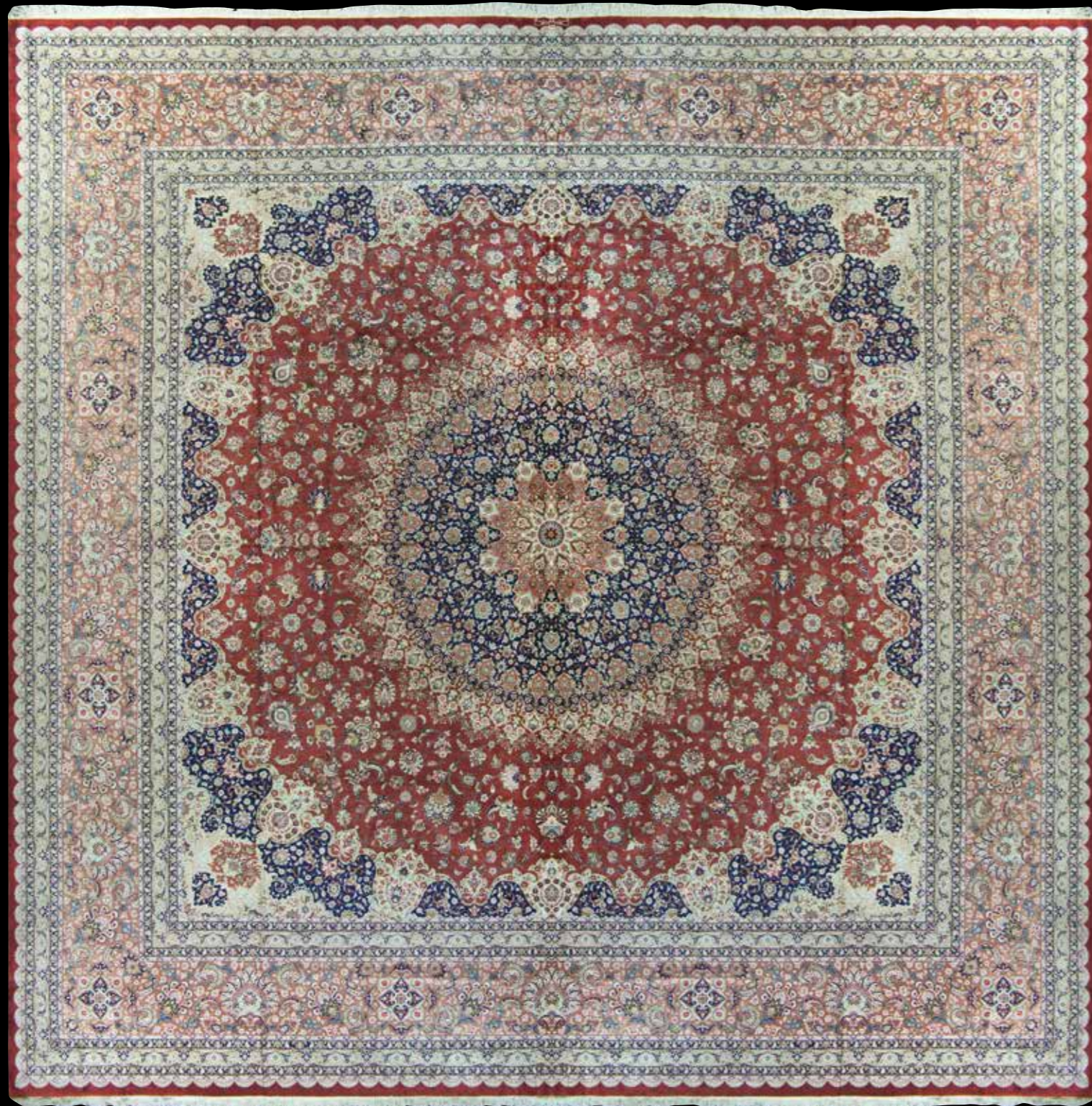

Sobhani - Finely handknotted in silk on silk - 590x585cm



CARSA
COLLECTION



Afsar - Finely handknotted in wool and silk on silk - 610x595cm



Donya - Finely handknotted in wool and silk on silk - 480x480cm

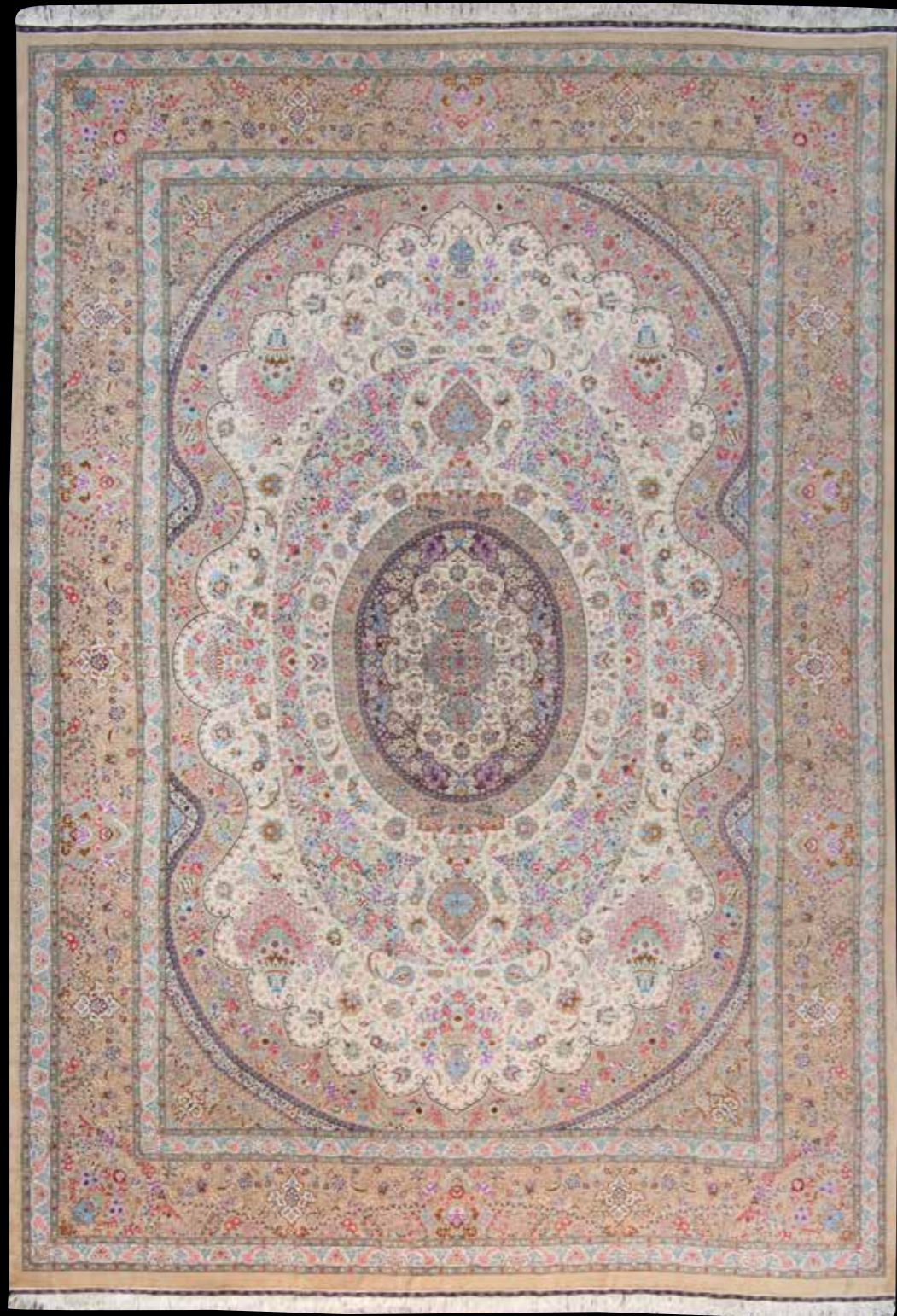

Alizeh - Finely handknotted in silk on silk - 400x296cm



Sahar - Finely handknotted in silk on silk - 392x295cm





Jasmin - Finely handknotted in silk on silk - 320x154cm

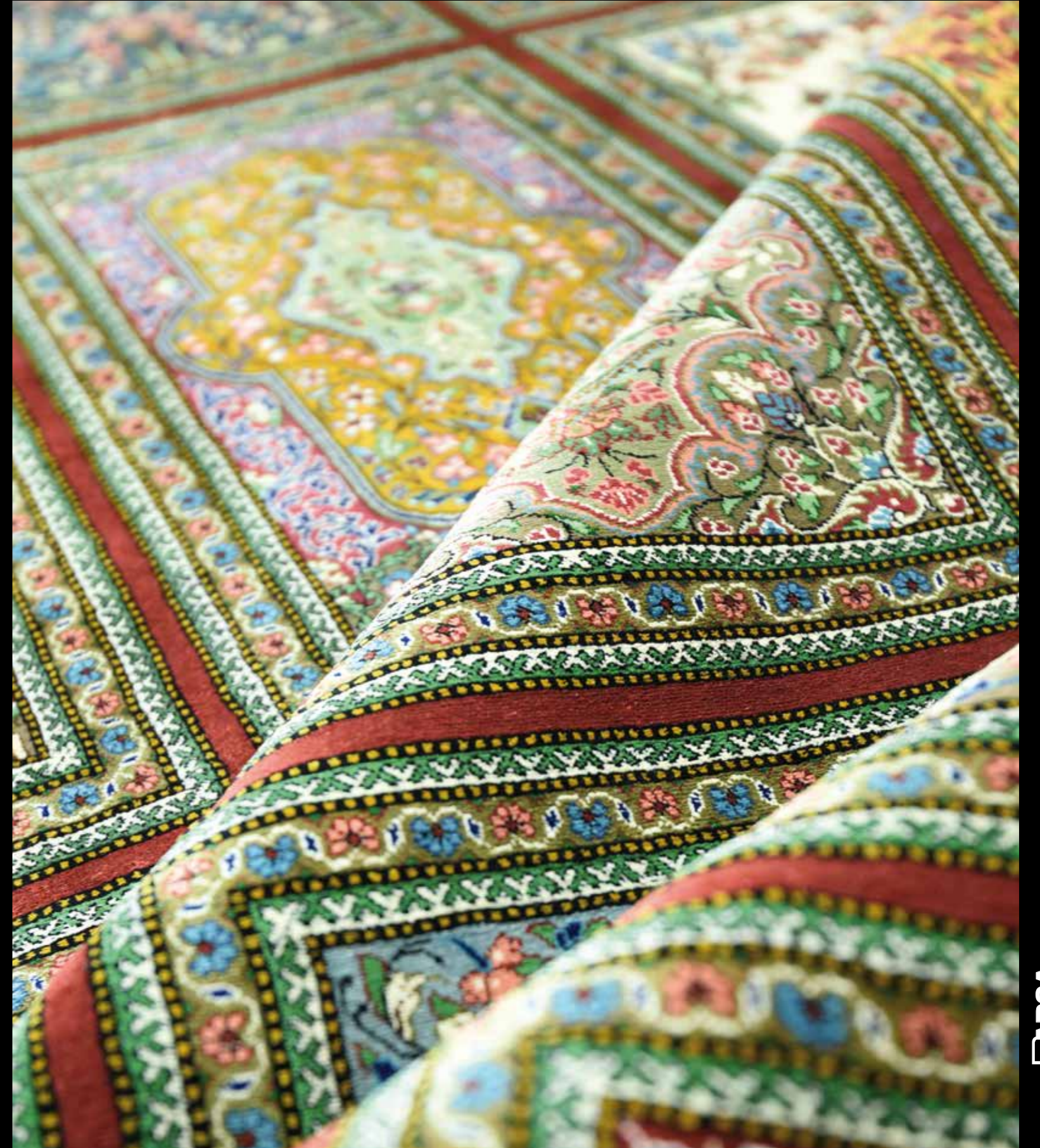



Anahita - Finely handknotted in all silk - 400x385cm





Soraya - Finely handknotted in wool and silk on silk - 690x490cm

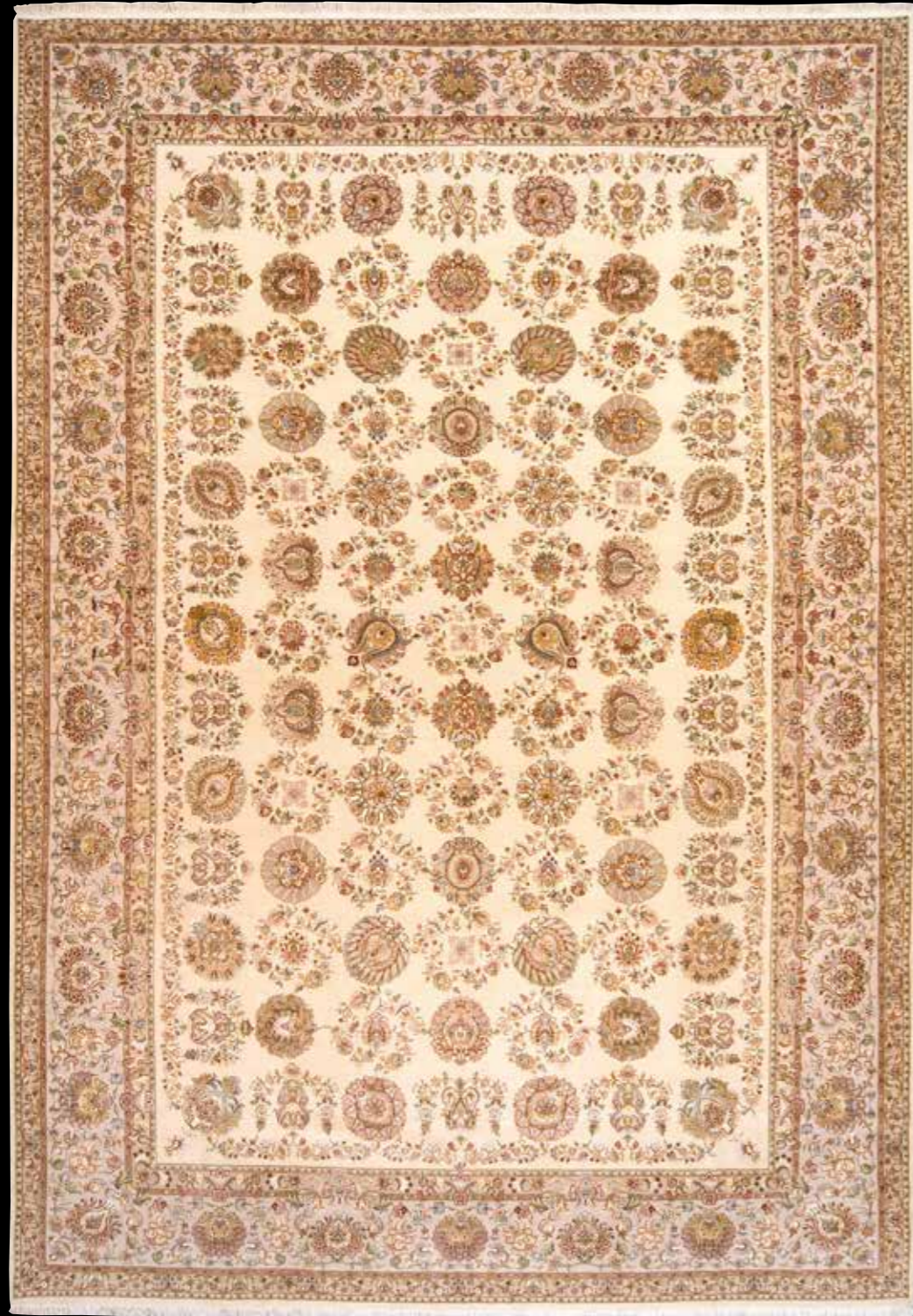

Tutya - Finely handknotted in wool and silk - 510x345cm



Yass - Finely handknotted in silk on silk - 450x335cm



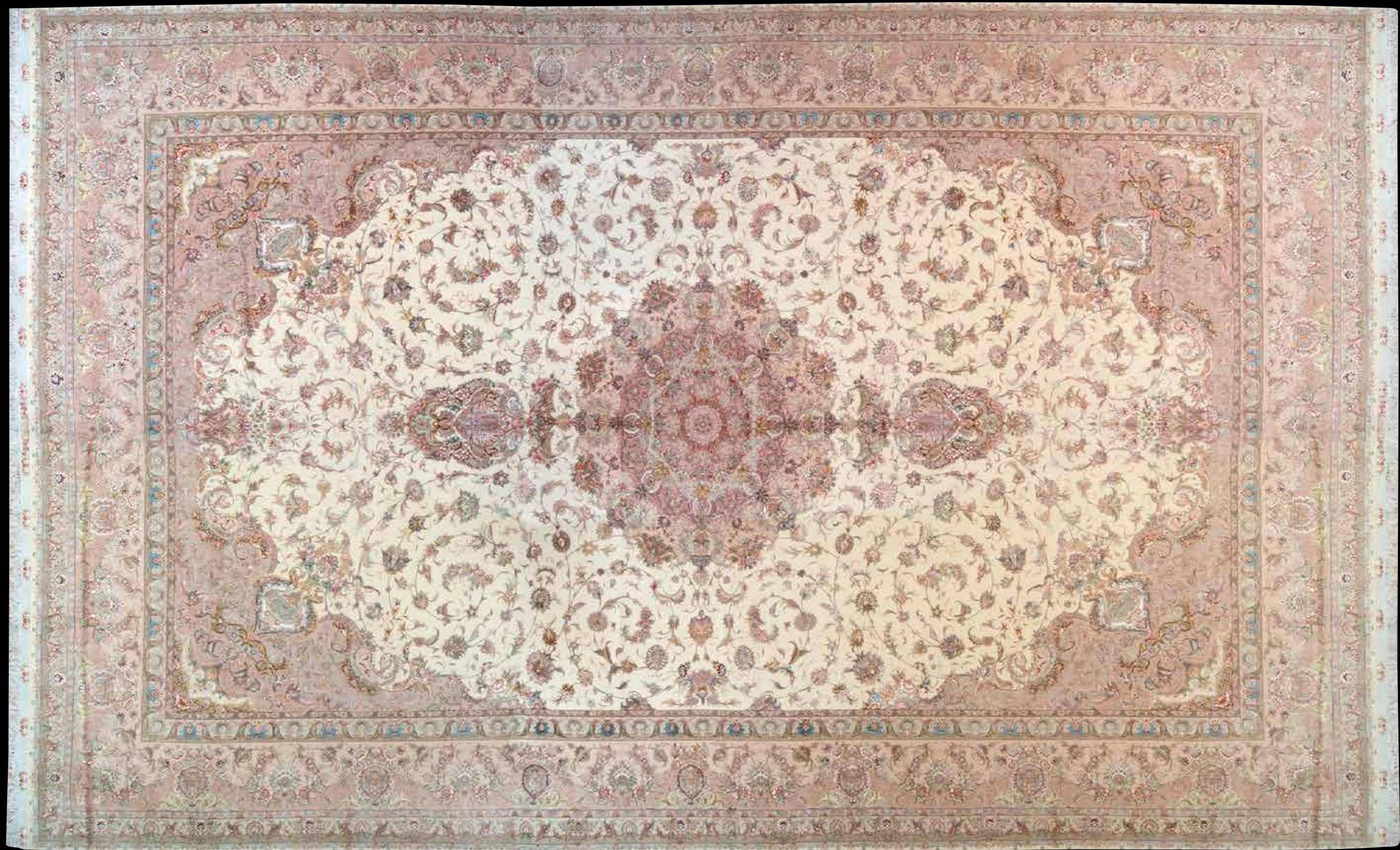

Yeganeh - Finely handknotted in wool and silk on silk - 787x490cm



Parinaz - Finely handknotted in wool and silk on silk - 400x300cm



Yekta - Finely handknotted in wool and silk on silk - 405x300cm



Sabah - Finely handknotted in wool and silk - 390x298cm

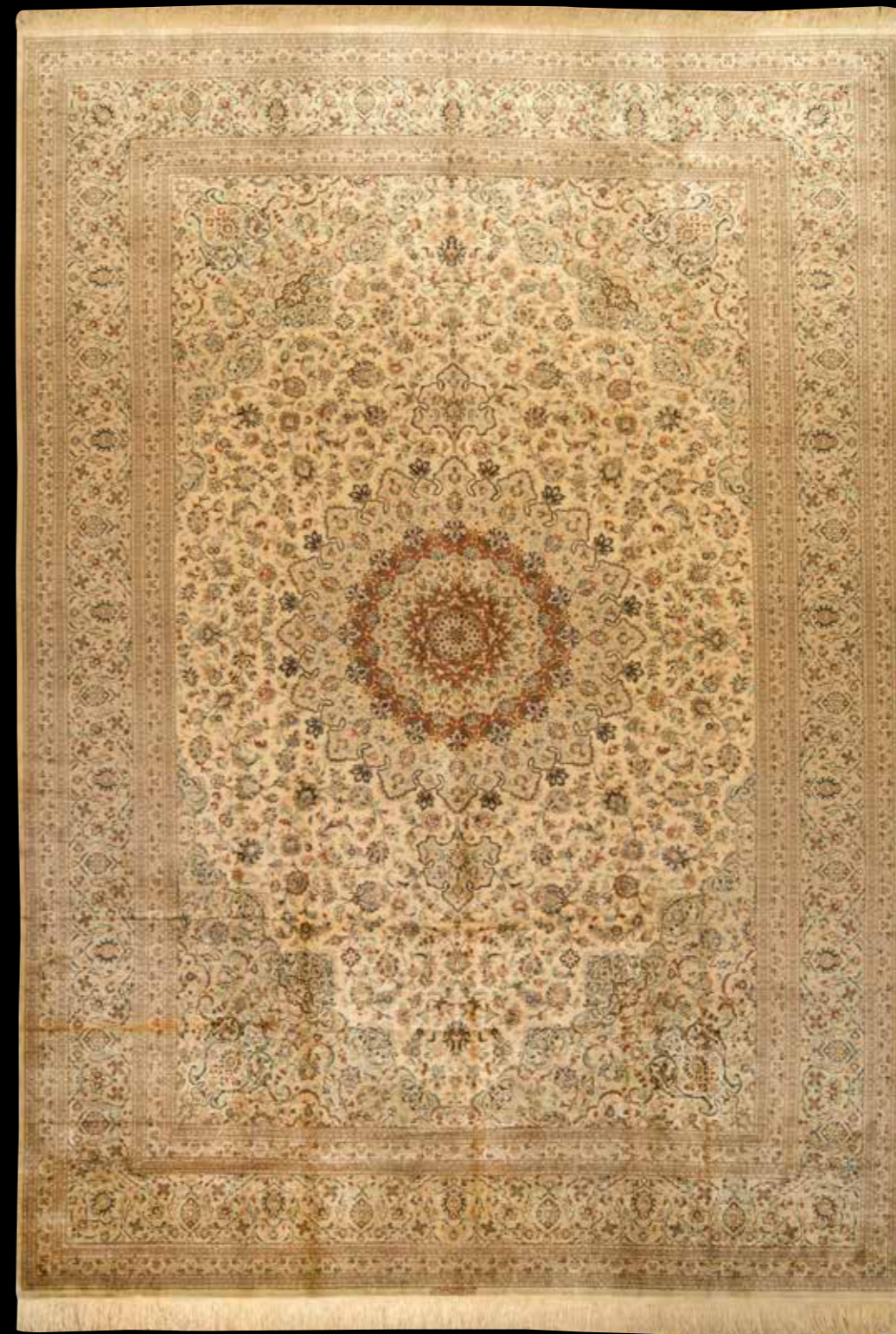

Talah - Finely handknotted in silk on silk - 397x285cm



Lelli - Handknotted in wool and silk - 610x420cm



Iannat - Finely handknotted in silk on silk - 230x150cm



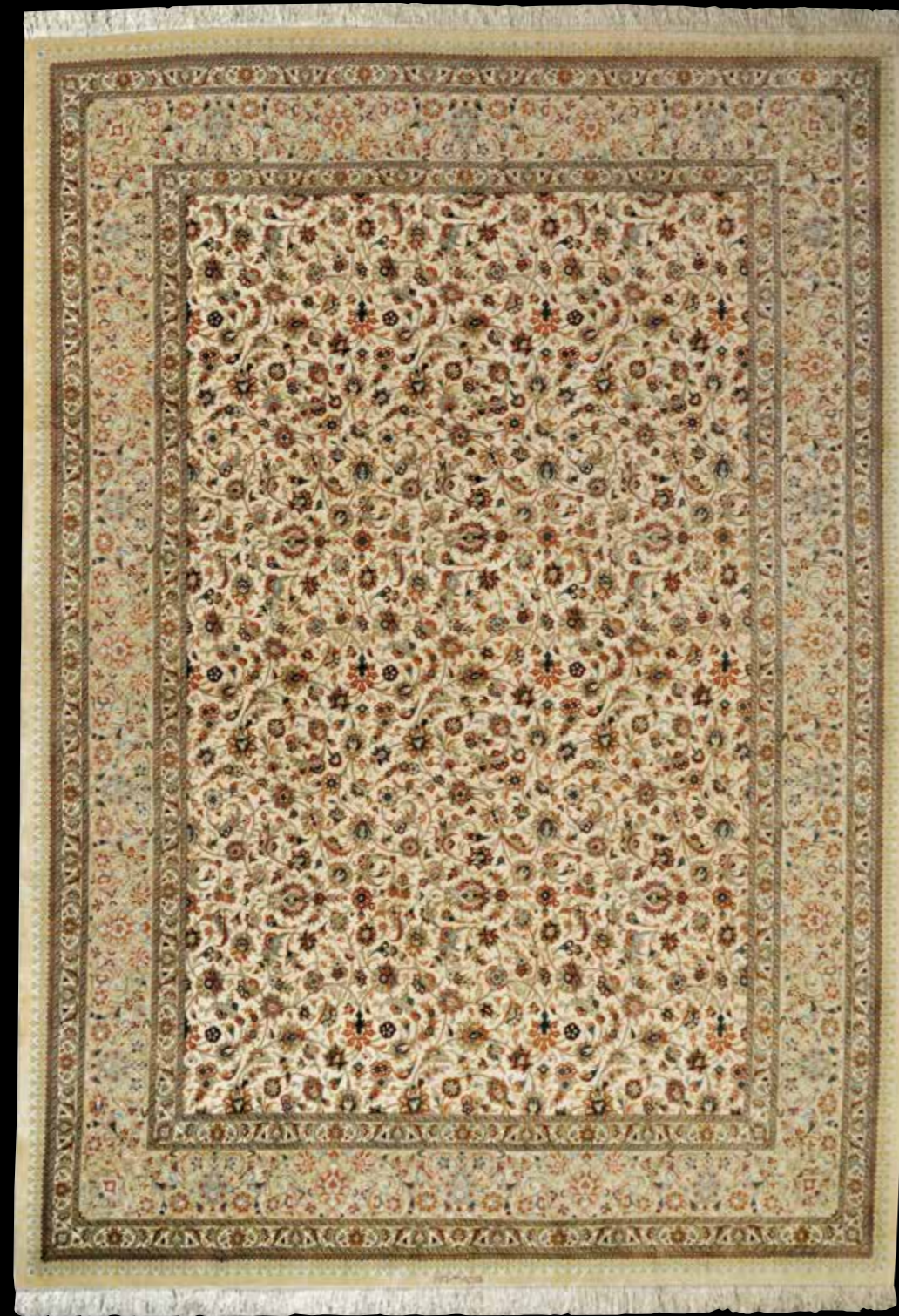

Moyor - Finely handknotted in silk on silk - 351x250cm



Shaya - Finely handknotted in wool and silk - 358x253cm





Negah - Finely handknotted in wool and silk - 587x395cm





JOYAUX
DE
L'ART
DE
VIVRE
FRANCAIS

PLACE
Vendôme







Olympe - Handknotted in silk and silk and wool relief - 400x300cm



Marie Antoinette - Handknotted in silk and silk relief - 400x300cm



Adeline - Handknotted in silk and silk relief - 400x400cm



Aphélie - Handknotted in silk and silk relief - 300x300cm



Aurore - Handknotted in silk and silk relief - 350x350cm

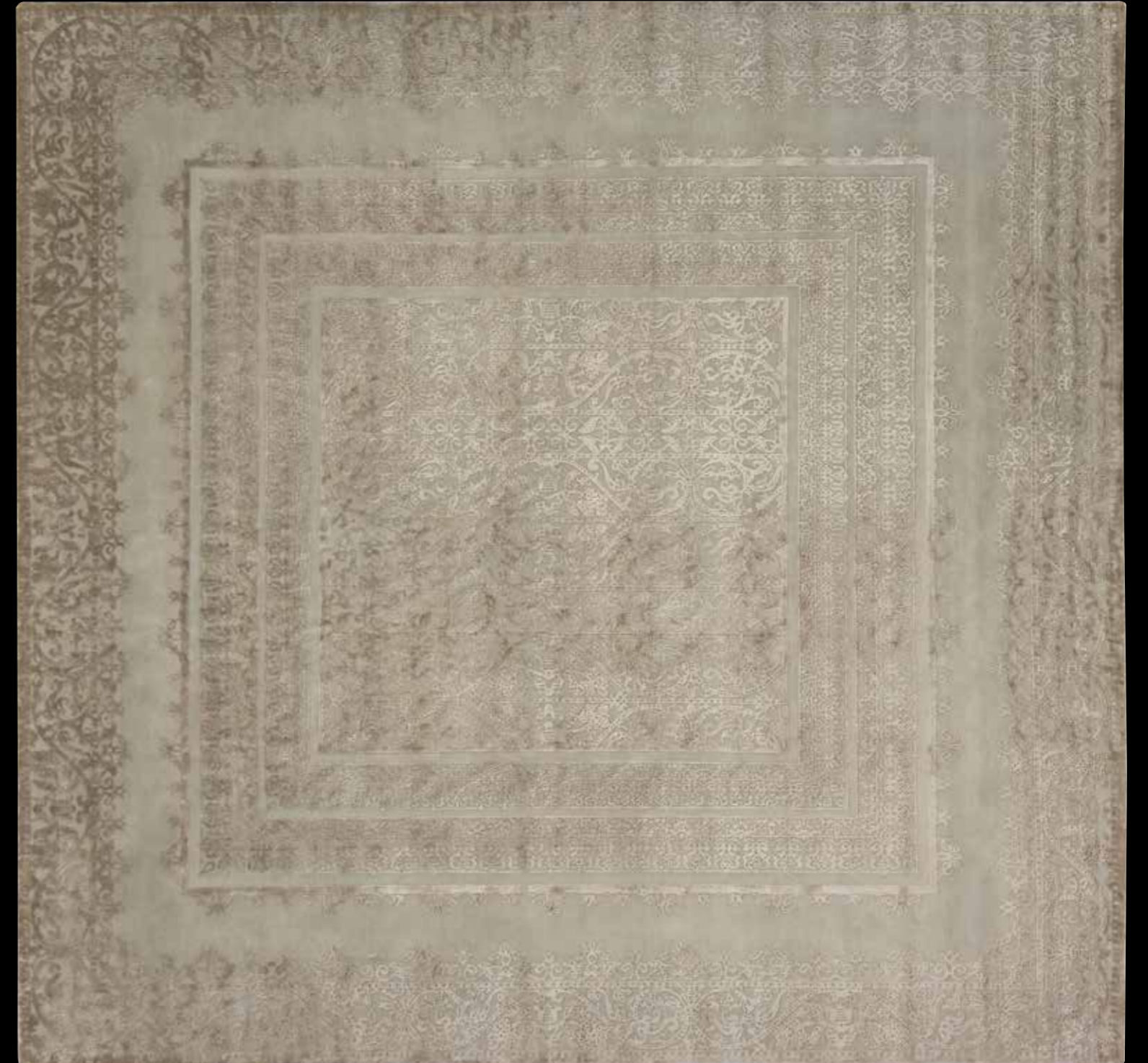

Vanille - Handknotted in silk and silk relief - 400x400cm







Apolline - Handknotted in silk and silk relief - 300x250cm



Amédée - Handknotted in silk and silk relief - 300x250cm





Chanel - Handknotted in silk and silk relief - 400x300cm

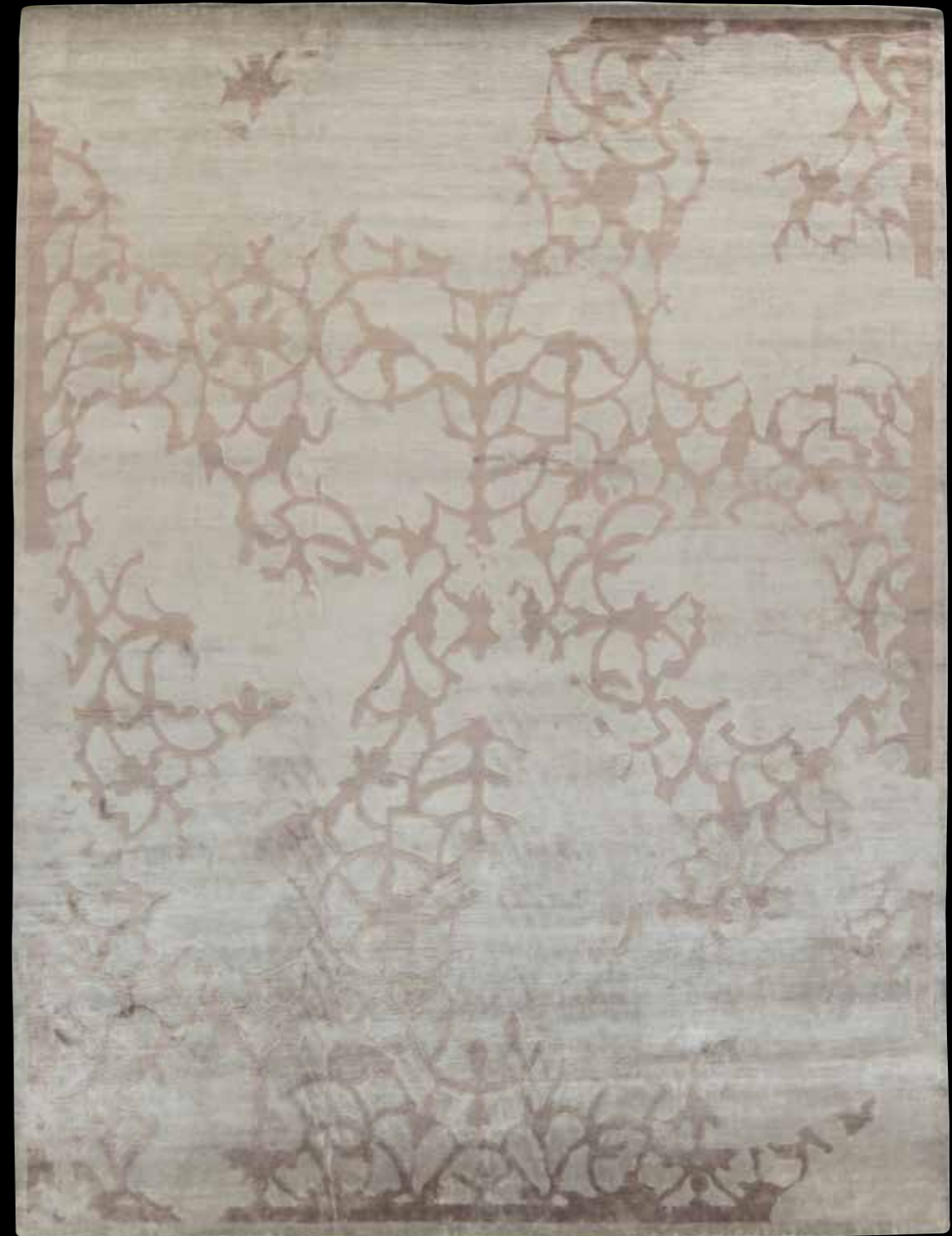

Charline - Handknotted in silk and silk relief - 400x300cm



Elysée - Superior handtufted wool&silk and silk relief with golden thread - 400x300cm



Elysée Faded - Handknotted in silk and silk relief - 400x300cm



Daphnée - Handknotted in wool and silk relief - 350x250cm

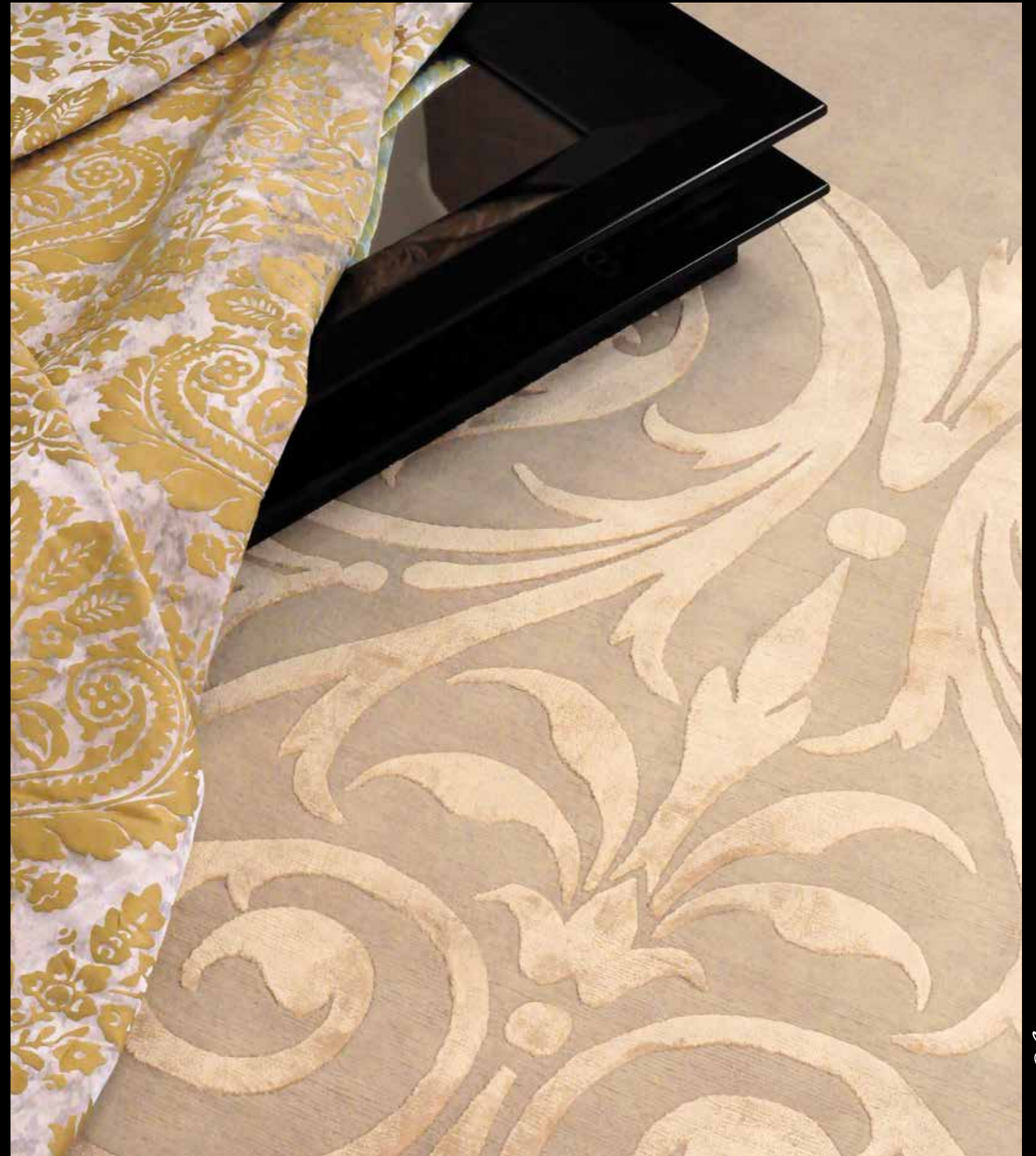



Viviane - Handknotted in wool and silk relief - 400x300cm





Armelle - Handknotted in wool and silk relief - 400x300cm

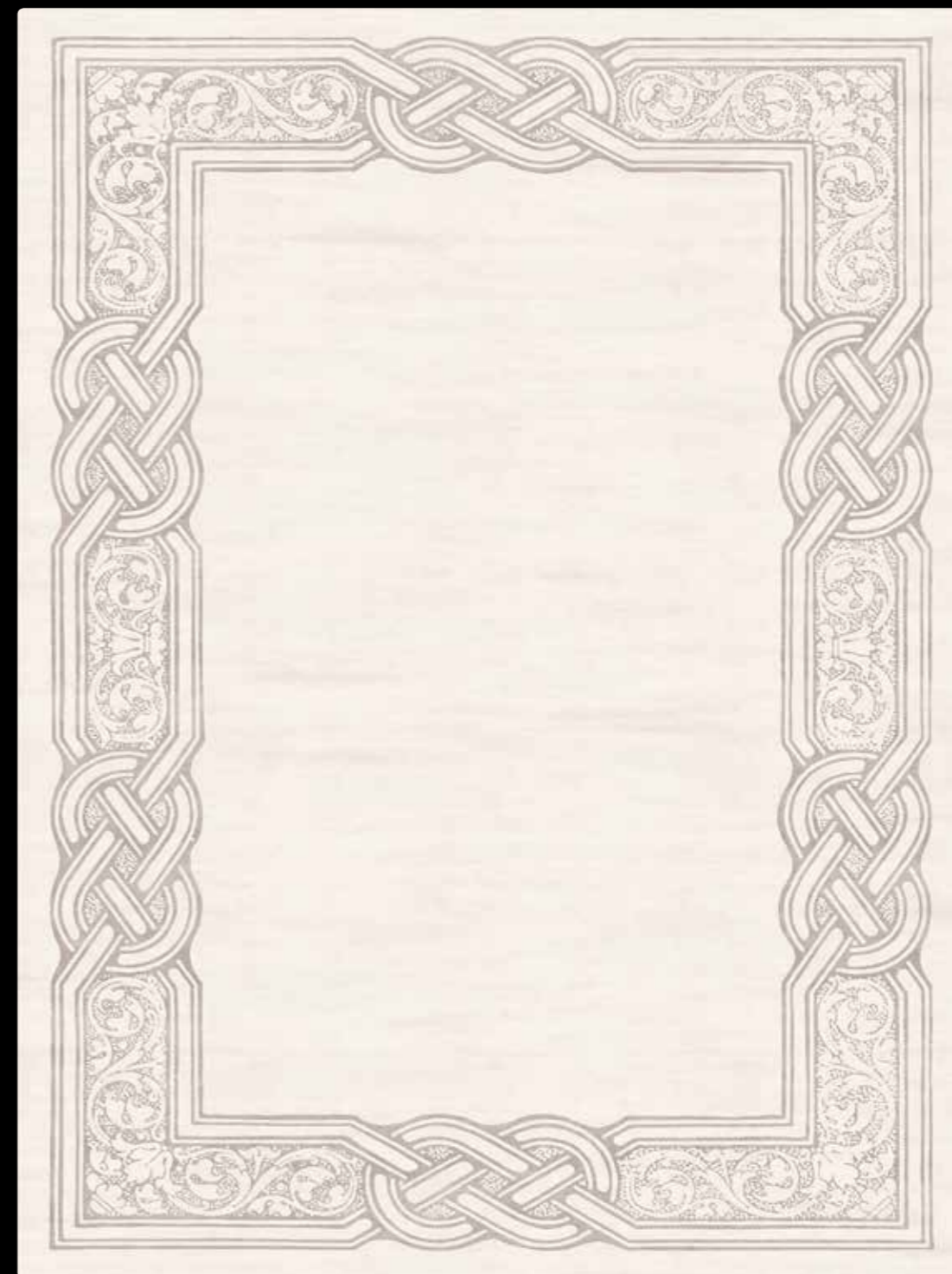

Ondine - Handknotted in wool and silk relief - 400x300cm



Charlène - Handwoven in linen and silk relief - 400x300cm



Lucille - Handwoven in linen and silk relief - 305x244cm





Alma - Handwoven in linen and silk relief - 400x300cm



Agathe - Handknotted in silk and silk relief - 400x300cm



Vendôme



Ségoène - Handknotted in silk and silk relief - 400x400cm



Marie-Ange - Superior handtufted in wool and silk - 500x300cm

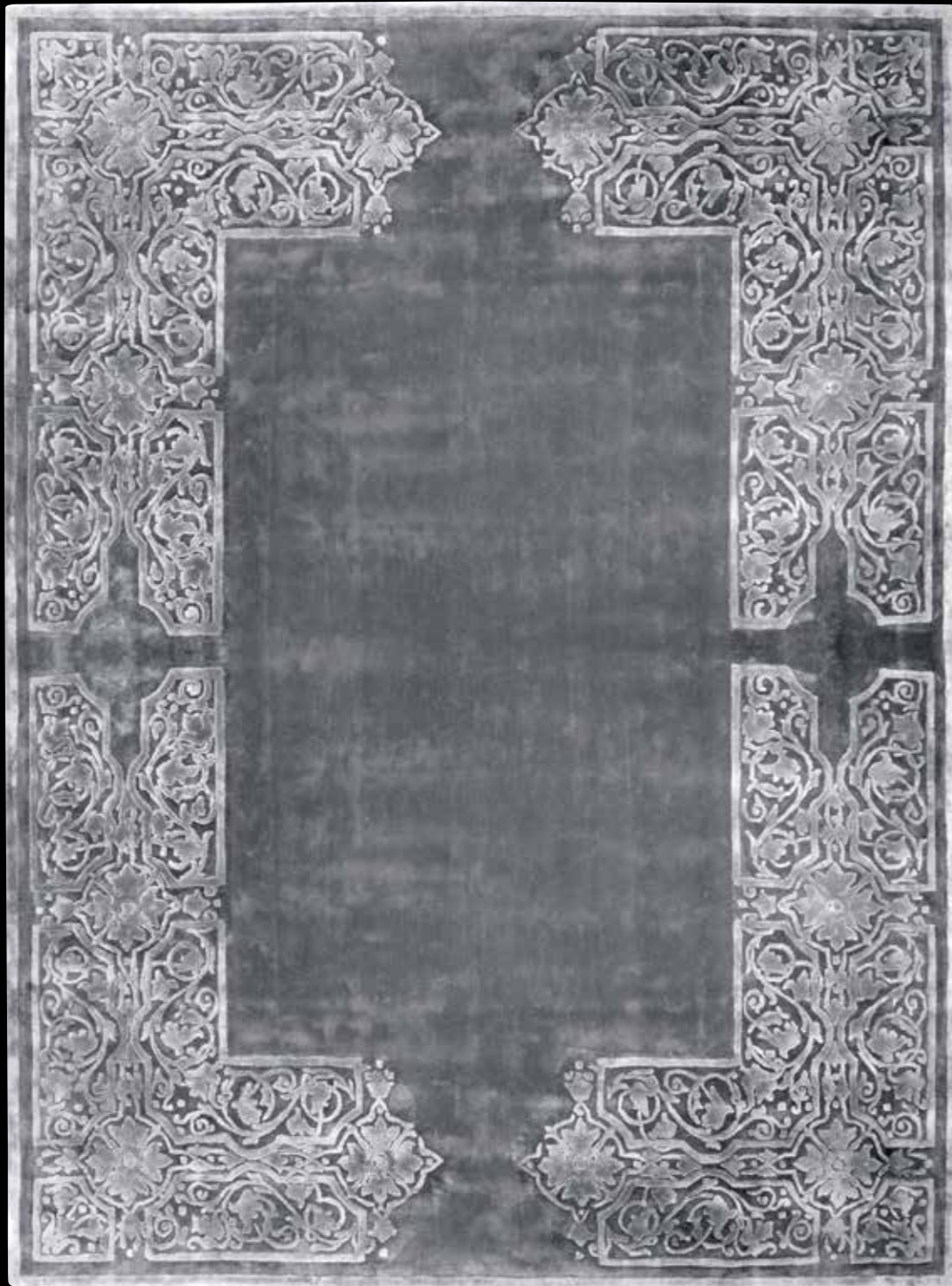

Diane De Poitiers - Superior handtufted in silk and silk relief - 400x300cm



Diane - Superior handtufted in silk and silk relief - 300x250cm

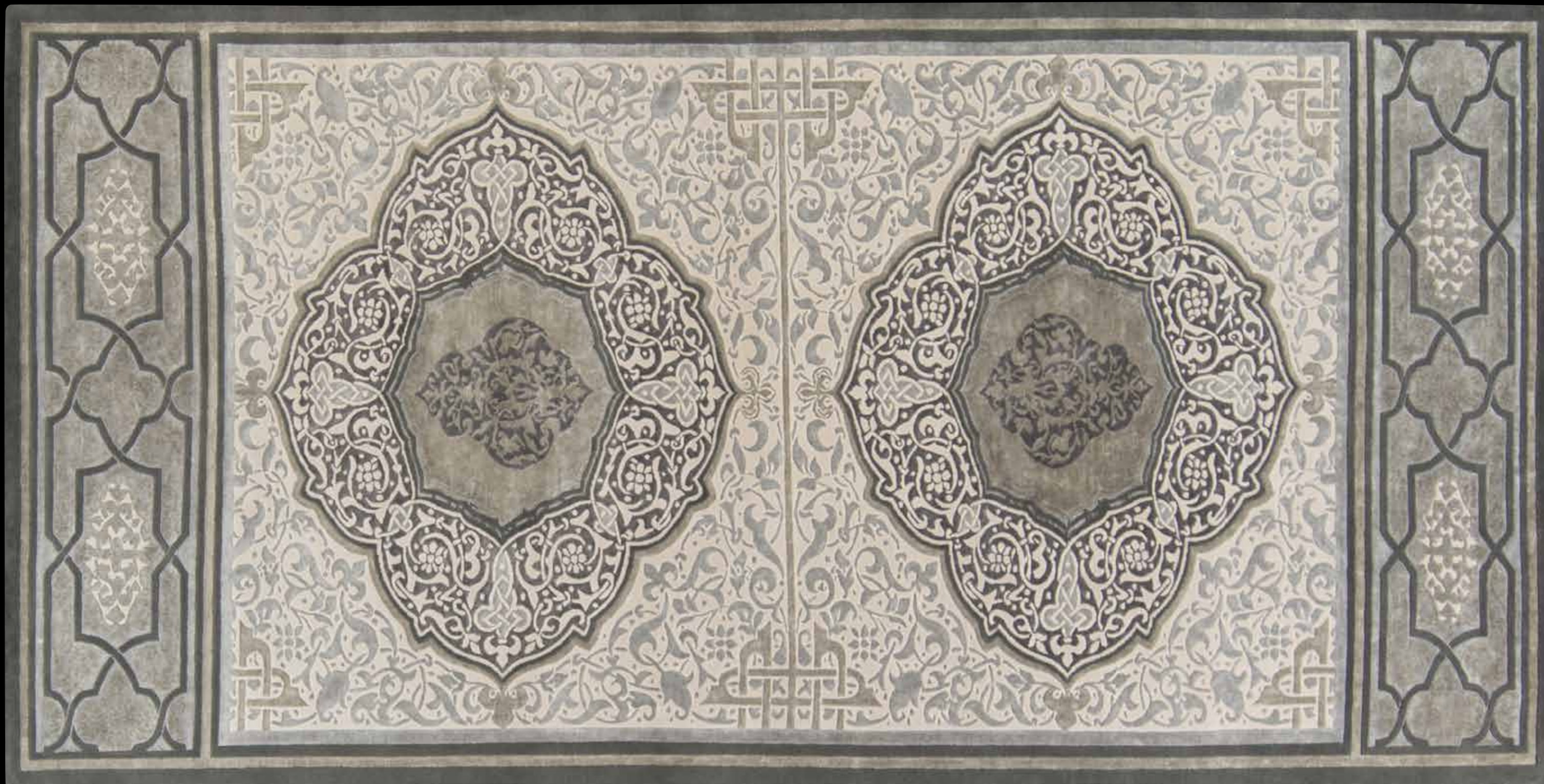

Eloïse - Handknotted in silk and wool relief - 400x200cm



Maude - Handknotted in wool and silk relief - 400x350cm

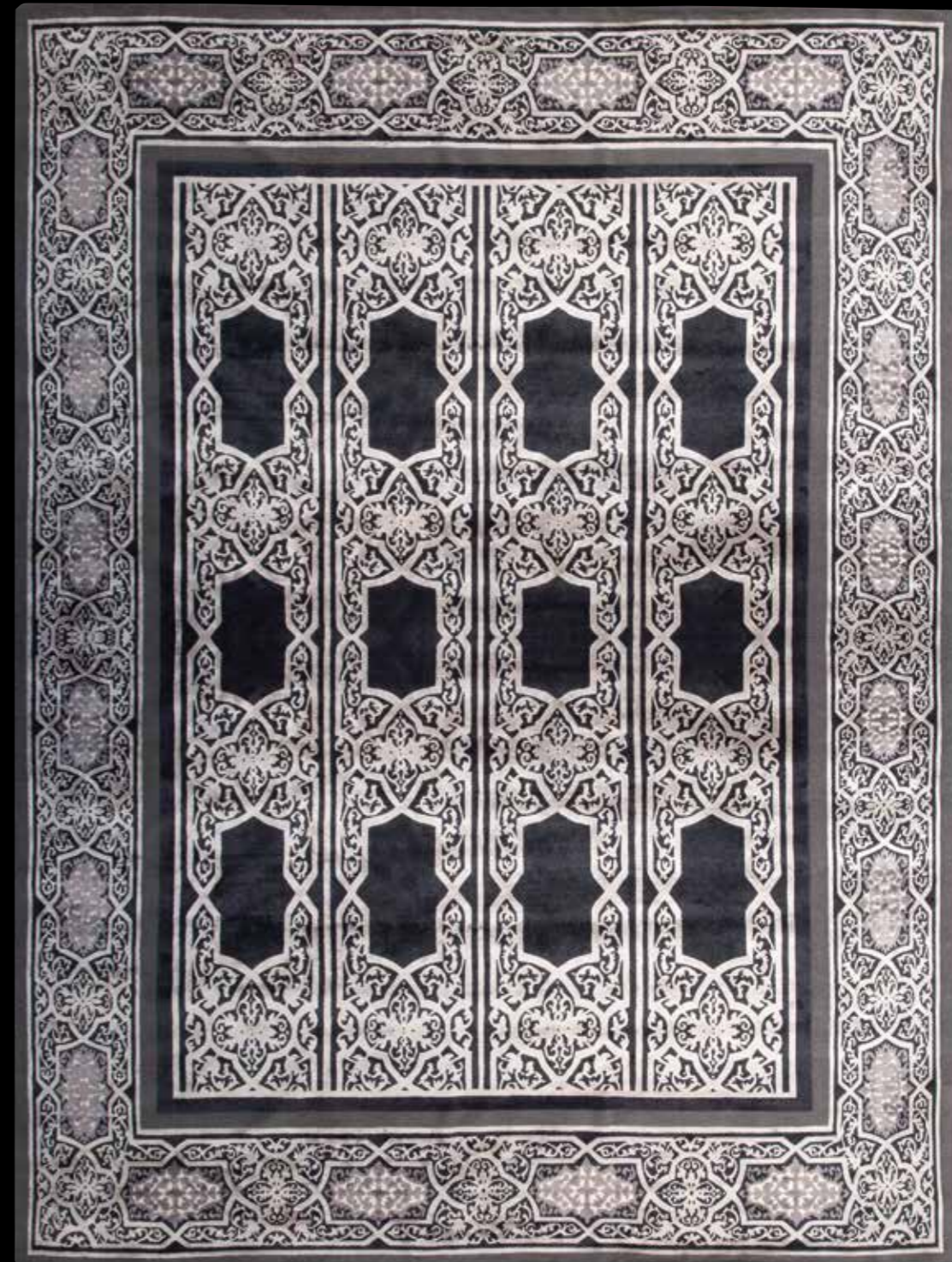

Morgane - Handknotted in wool and silk and silk relief - 400x350cm

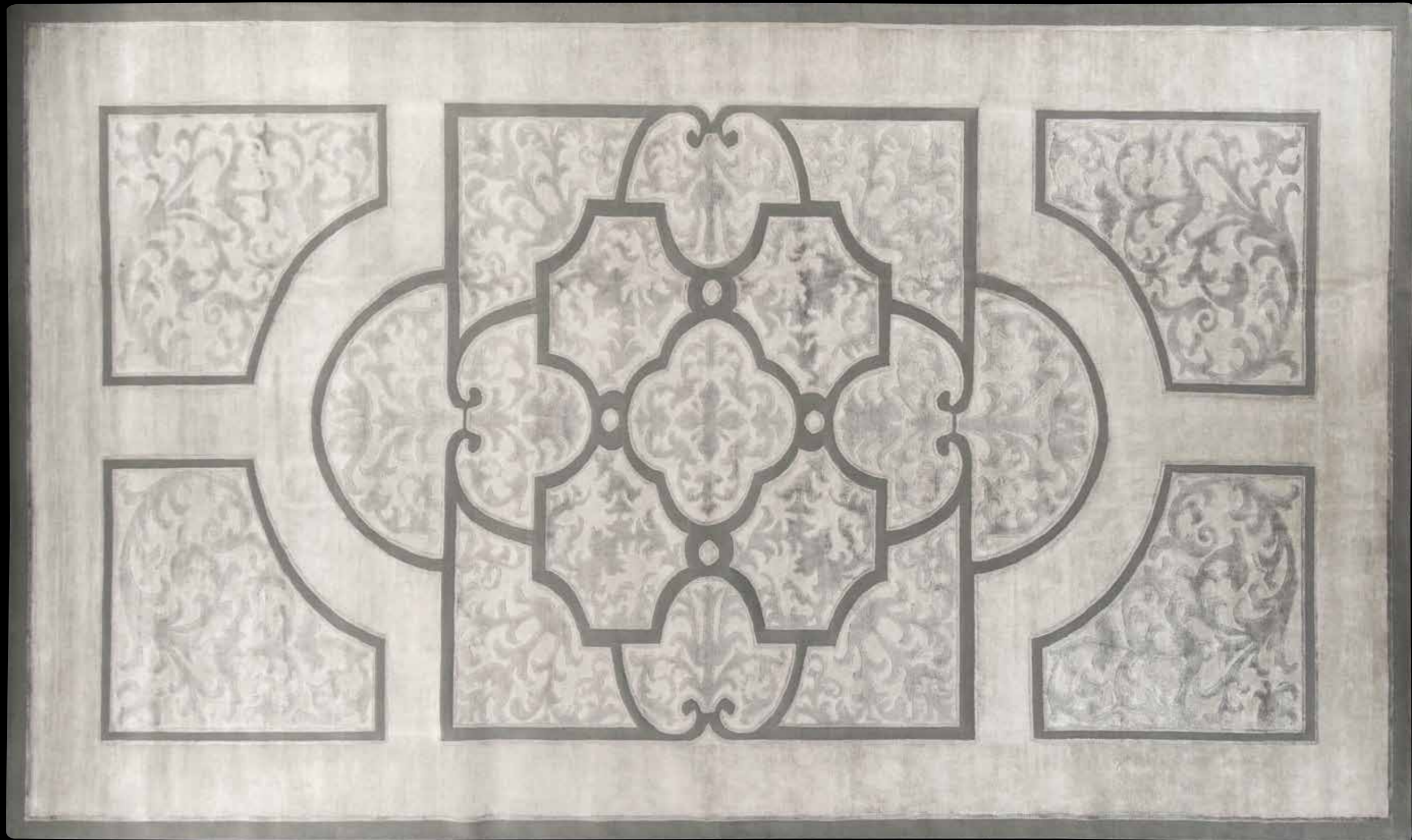

Bérénice - Handknotted in silk&wool and silk relief - 500x300cm

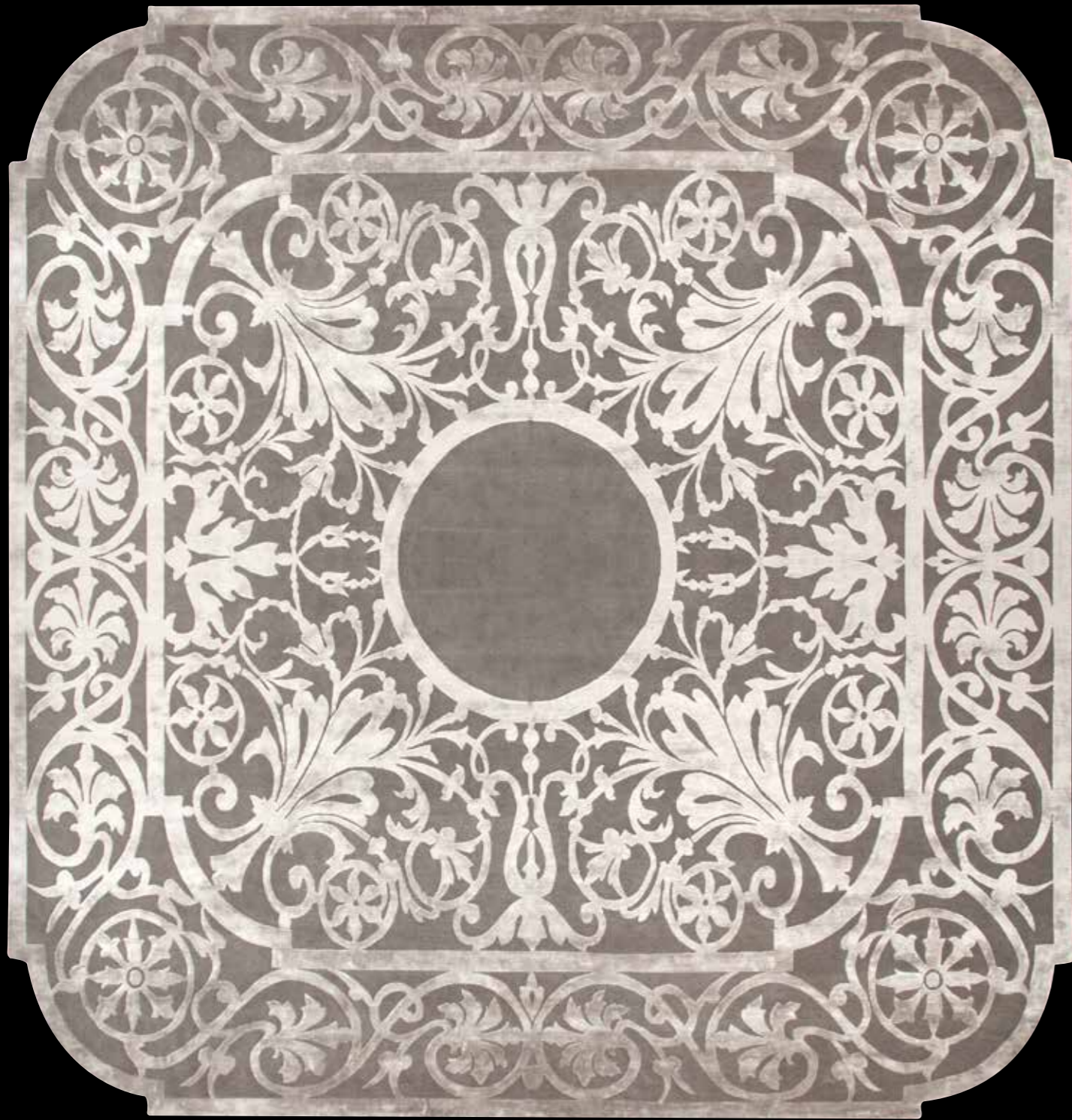

Laurene - Handknotted in wool and silk relief - 350x350cm

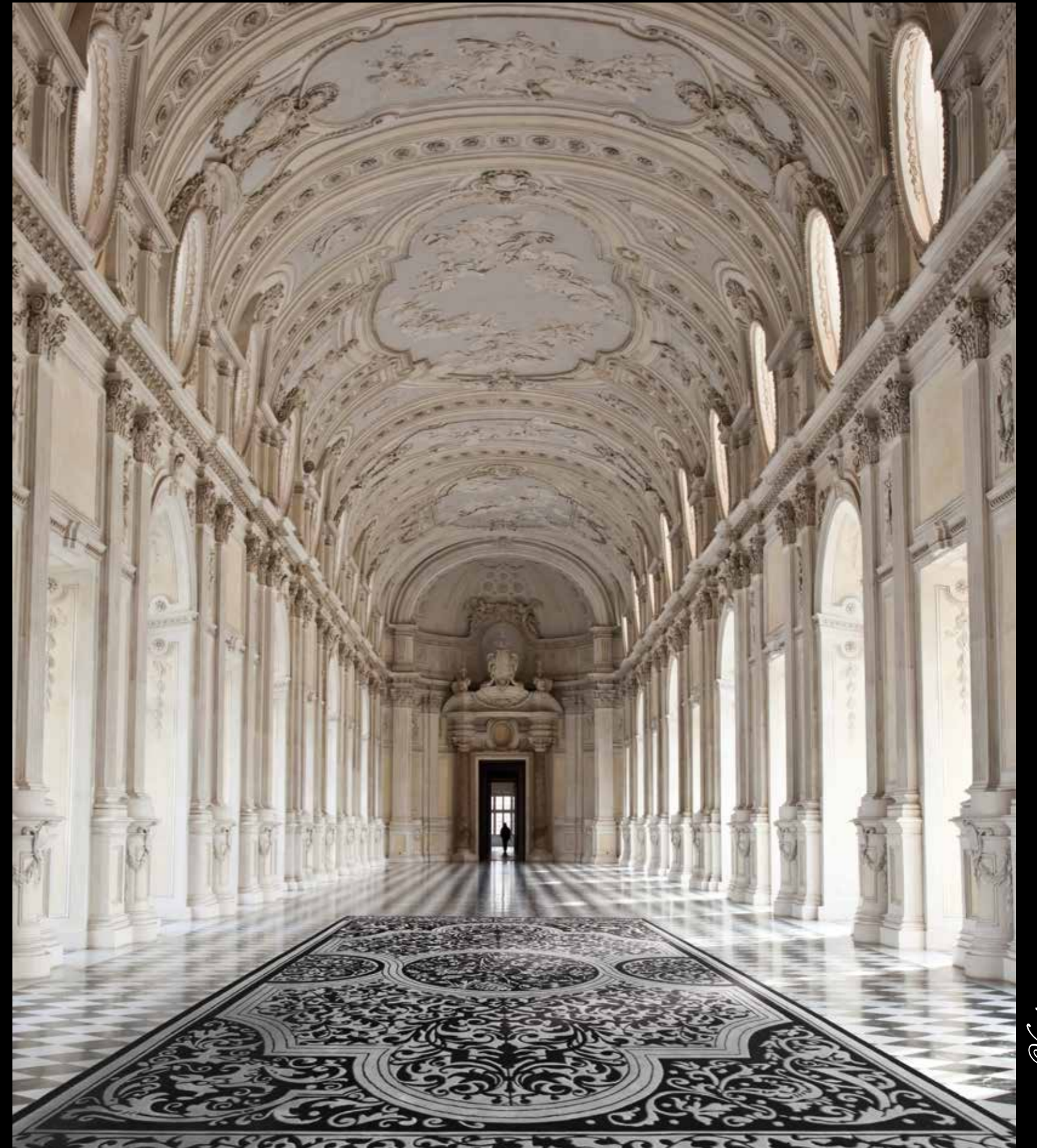



Ambre - Handwoven in linen and silk relief - 200x200cm





Eden - Handknotted in silk and silk relief - 400x300cm



Vendome



Olympe - Handknotted in wool and silk relief - 350x280cm



Vendôme

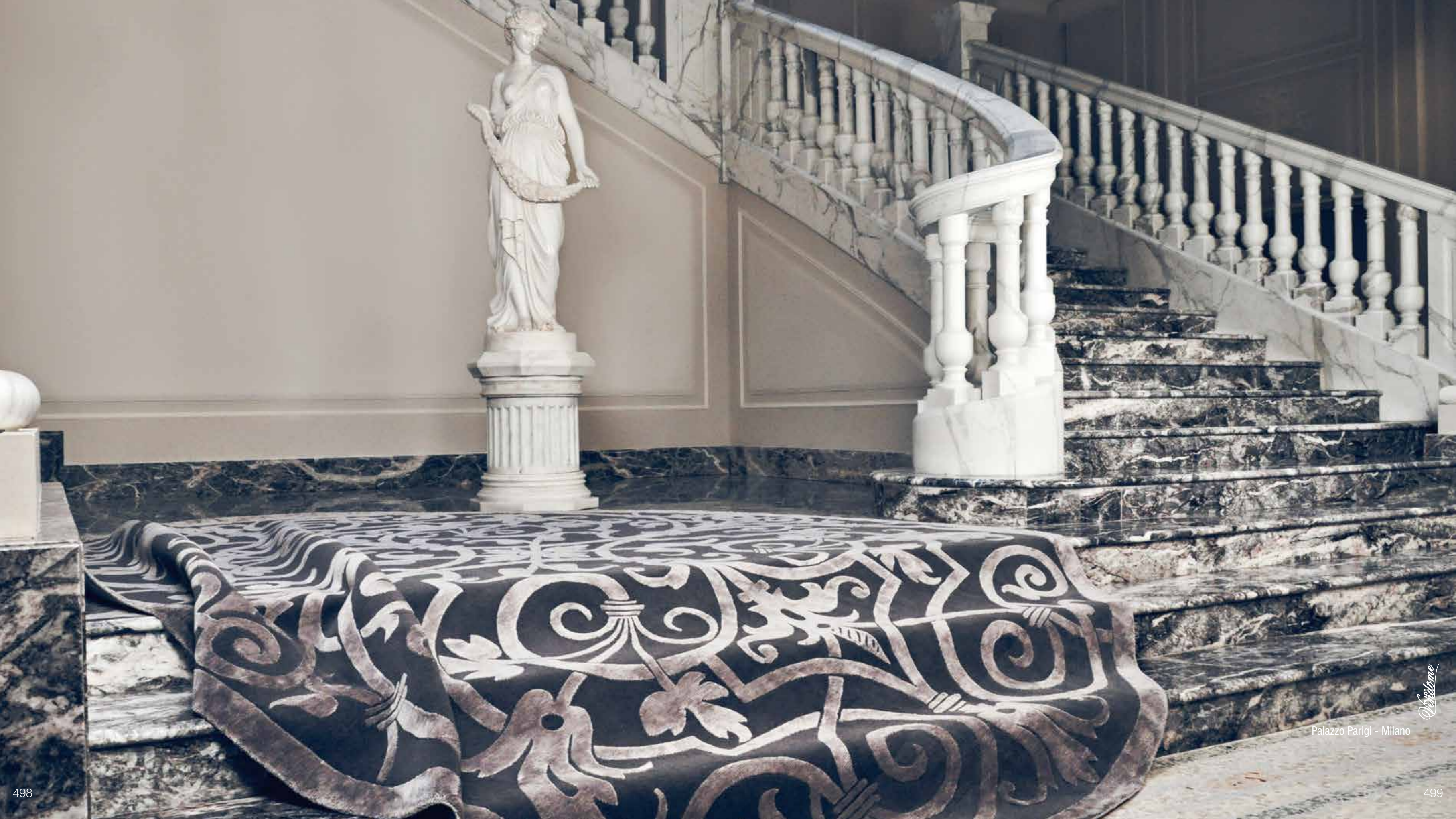

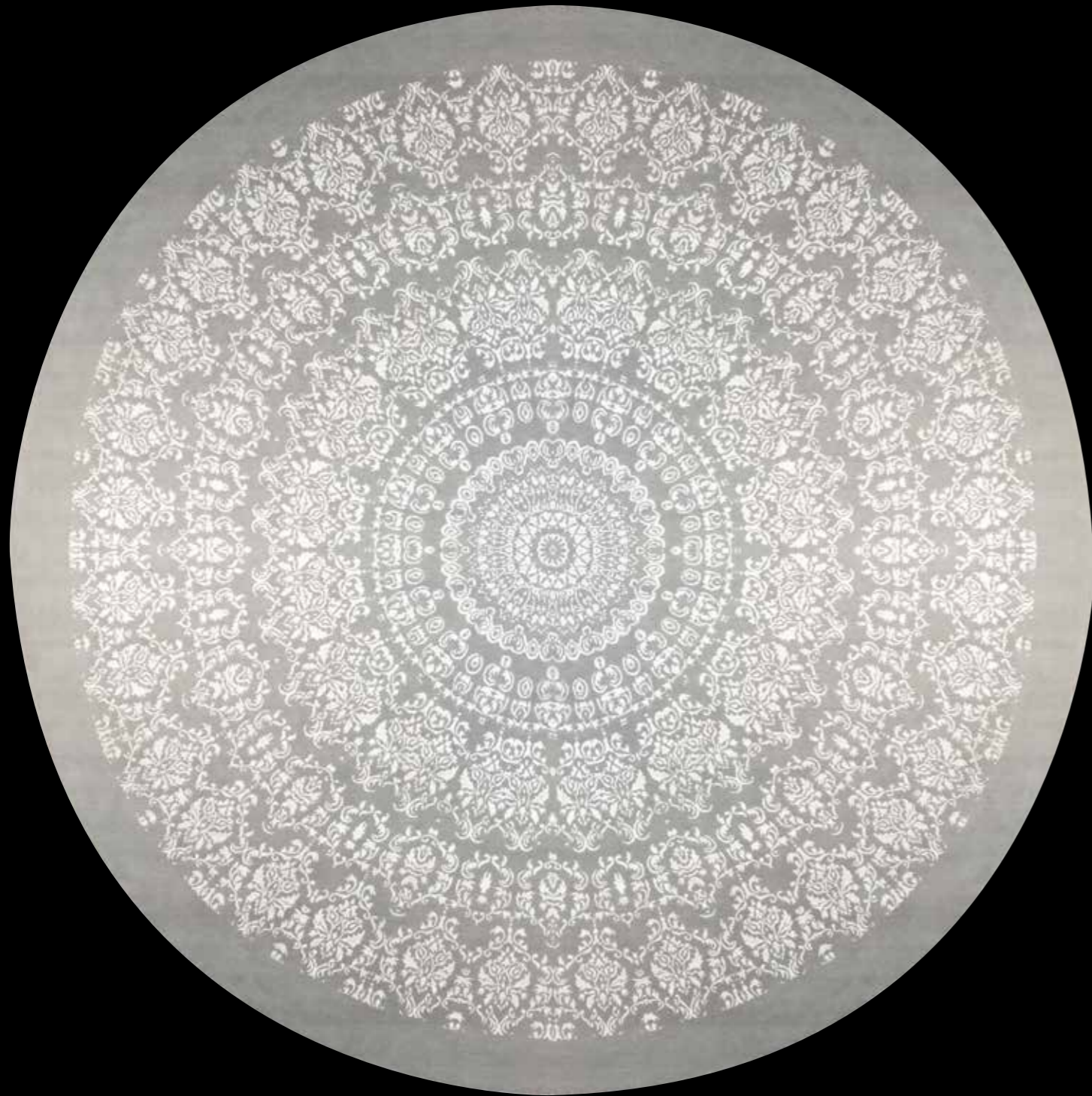

Victoire - Handknotted in wool and silk relief - diam. 400cm





Olympe - Handknotted in wool and silk relief - 350x280cm

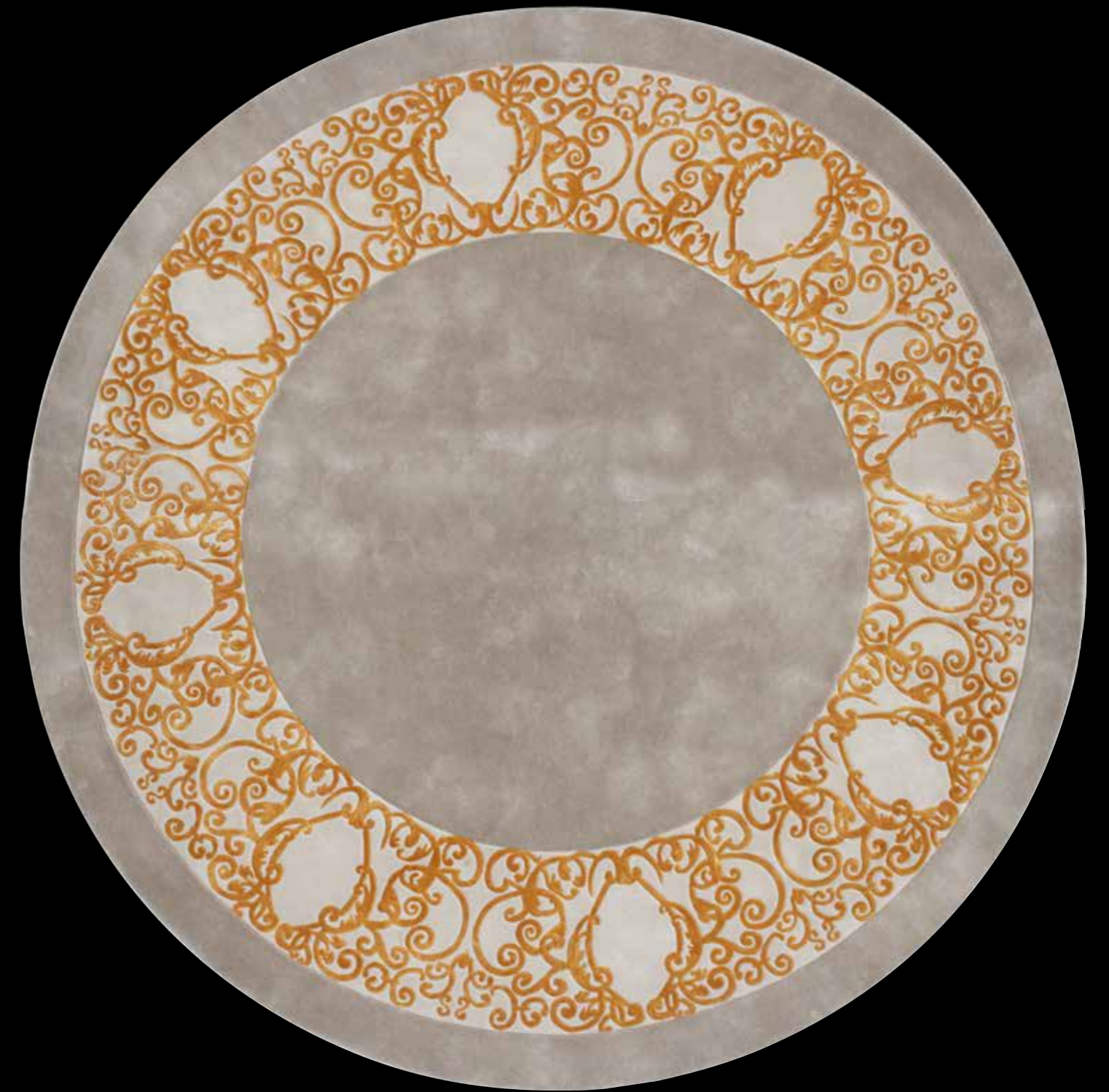

Jade - Superior handtufted in wool and silk - diam. 300cm



Angèle - Handknotted in wool and silk - 450x300cm



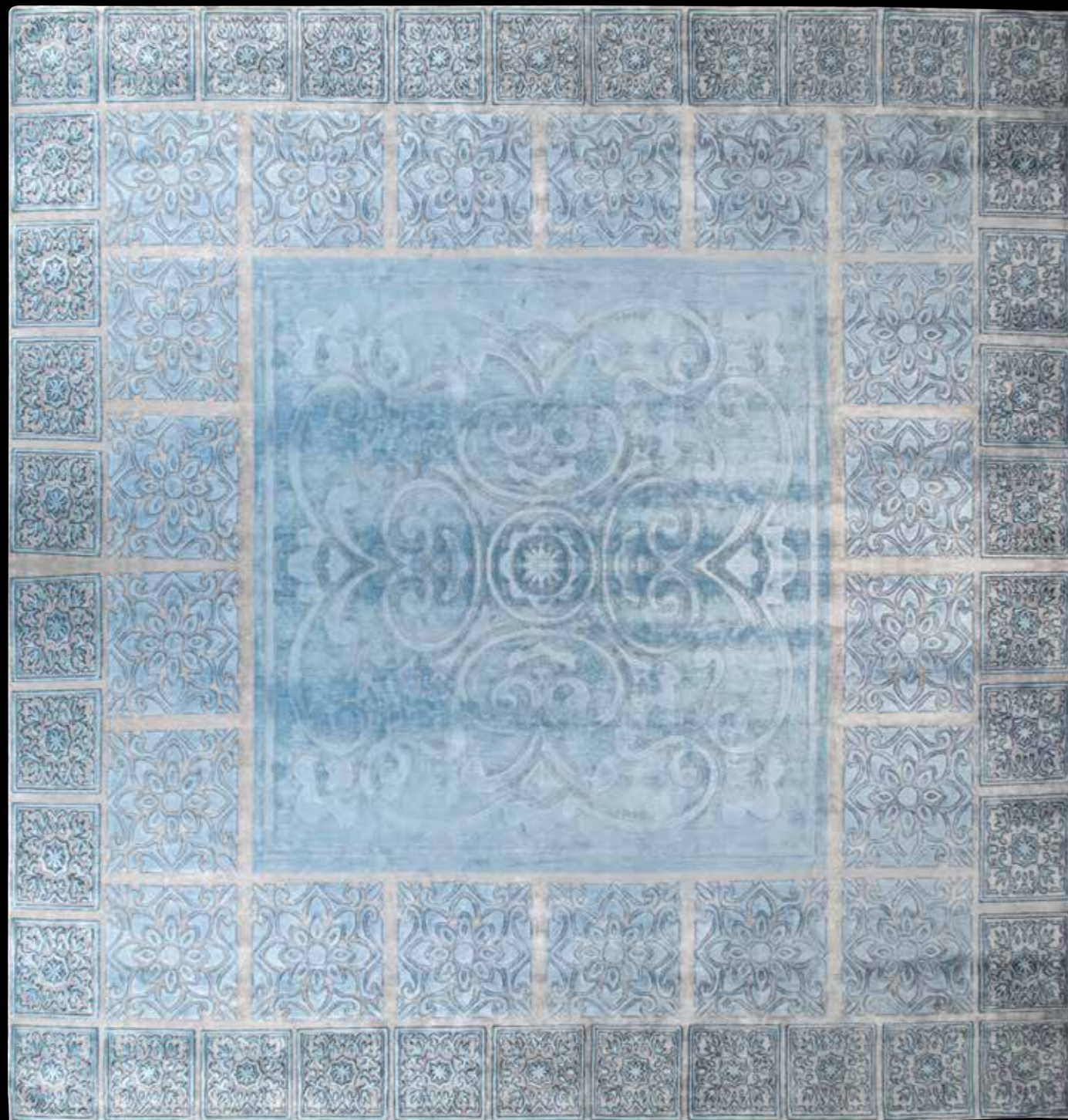

Mèlie - Handknotted in silk and silk relief - 300x300cm



Chloé - Handknotted in silk and wool and silk relief - diam. 320cm

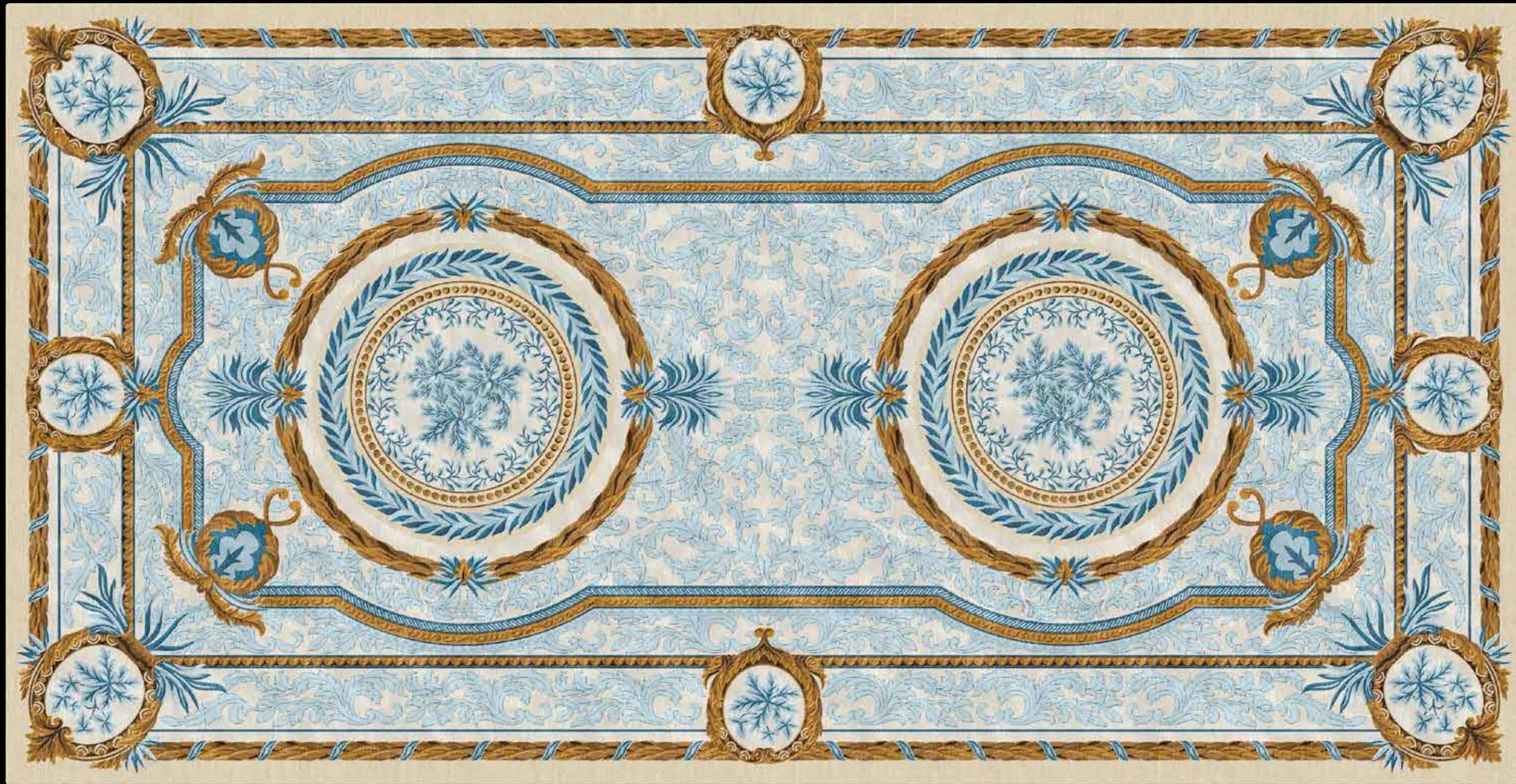

Inès - Superior handtufted in wool and silk relief - 1000x500cm



Pompadour - Superior handtufted in wool and silk - 300x250cm

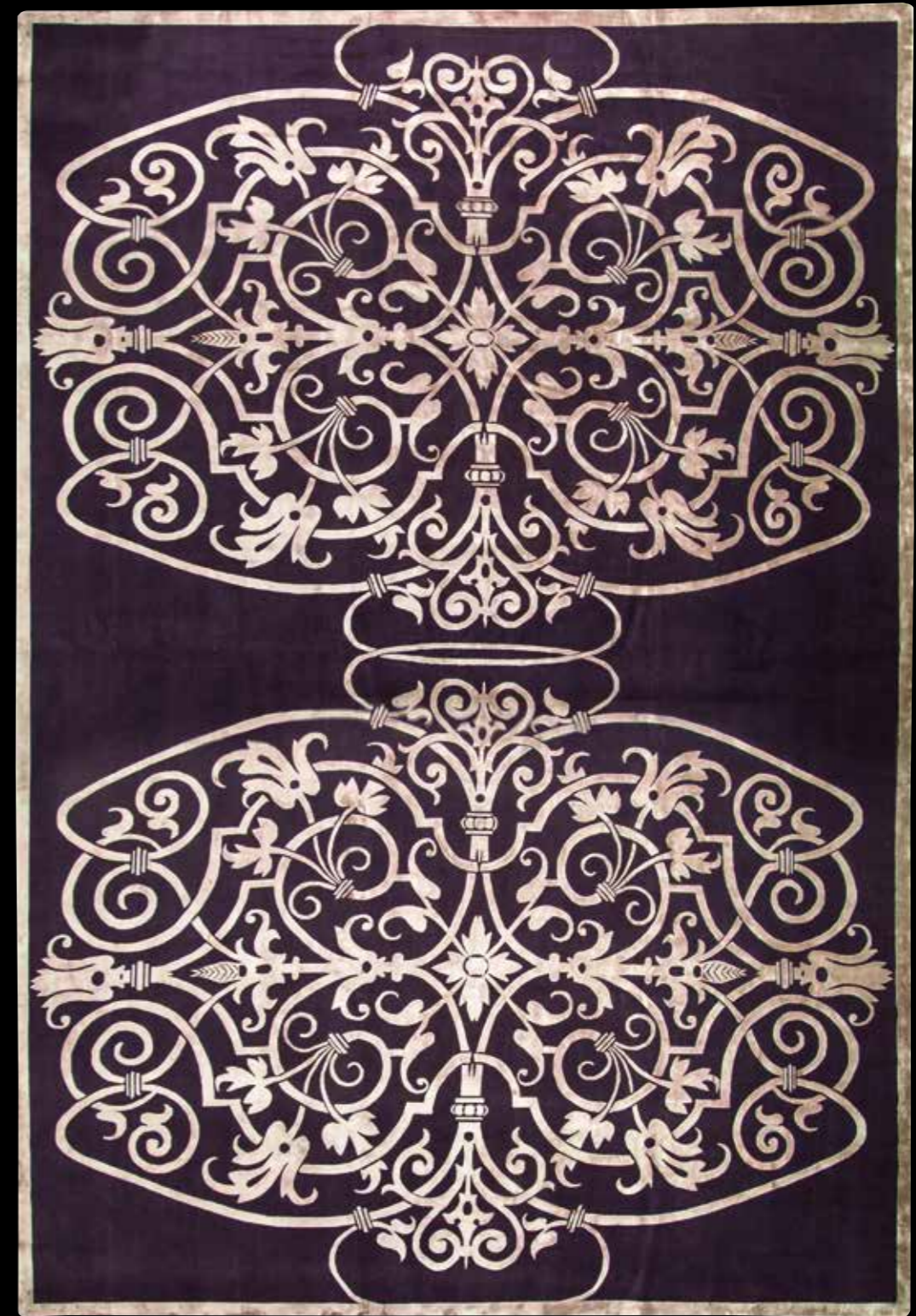

Camille - Handknotted in wool and silk relief - 610x410cm



Cléa - Handwoven in all silk - 427x305cm

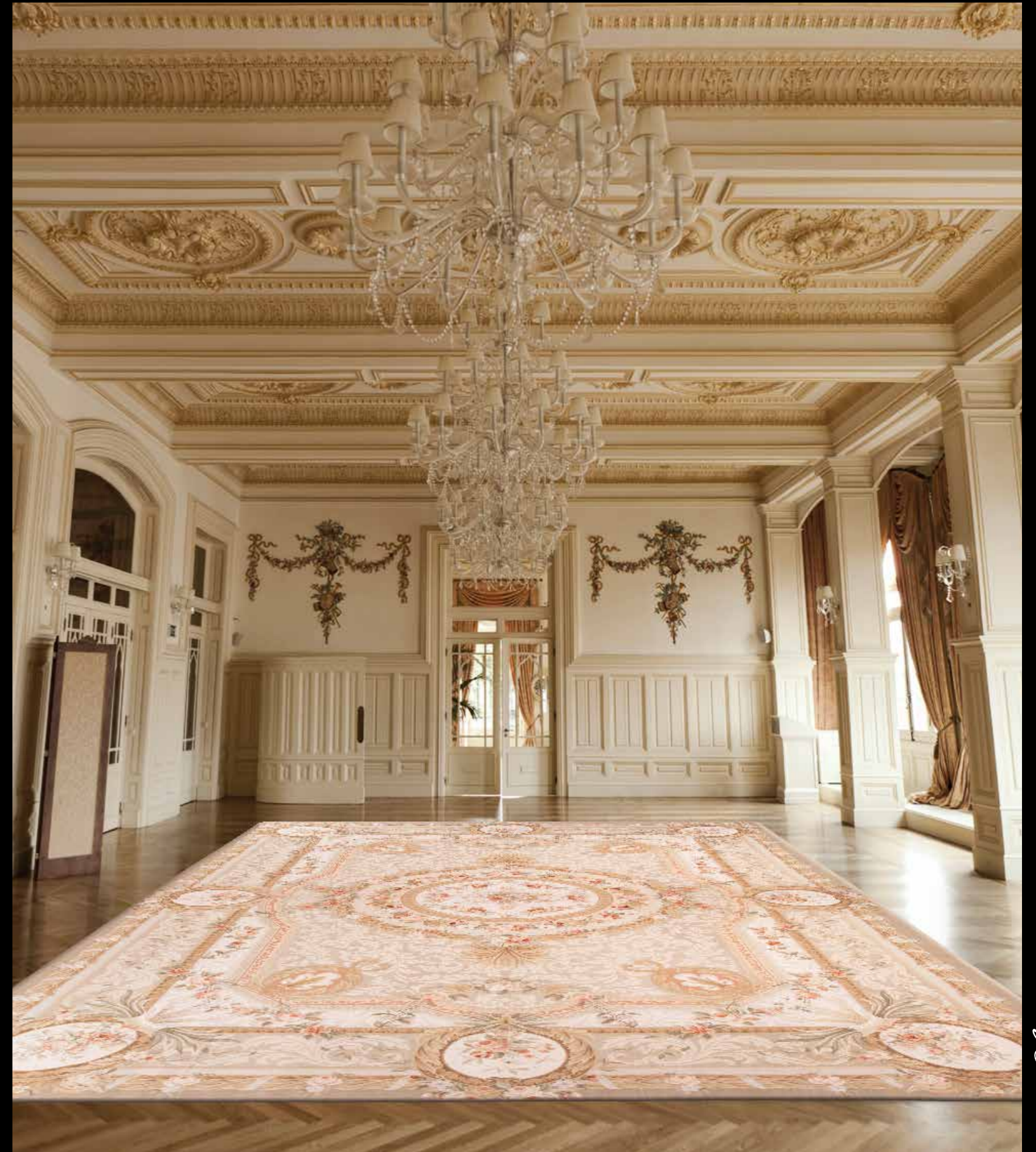



Ambre - Handwoven in silk and silk relief - 250x250cm



Séverine - Handwoven in all wool - 305x244cm



Ophélie - Handwoven in all silk - 366x274cm



Nadège - Handwoven in all silk - 427x305cm





Adèle - Handknotted in wool and silk relief - diam. 350cm

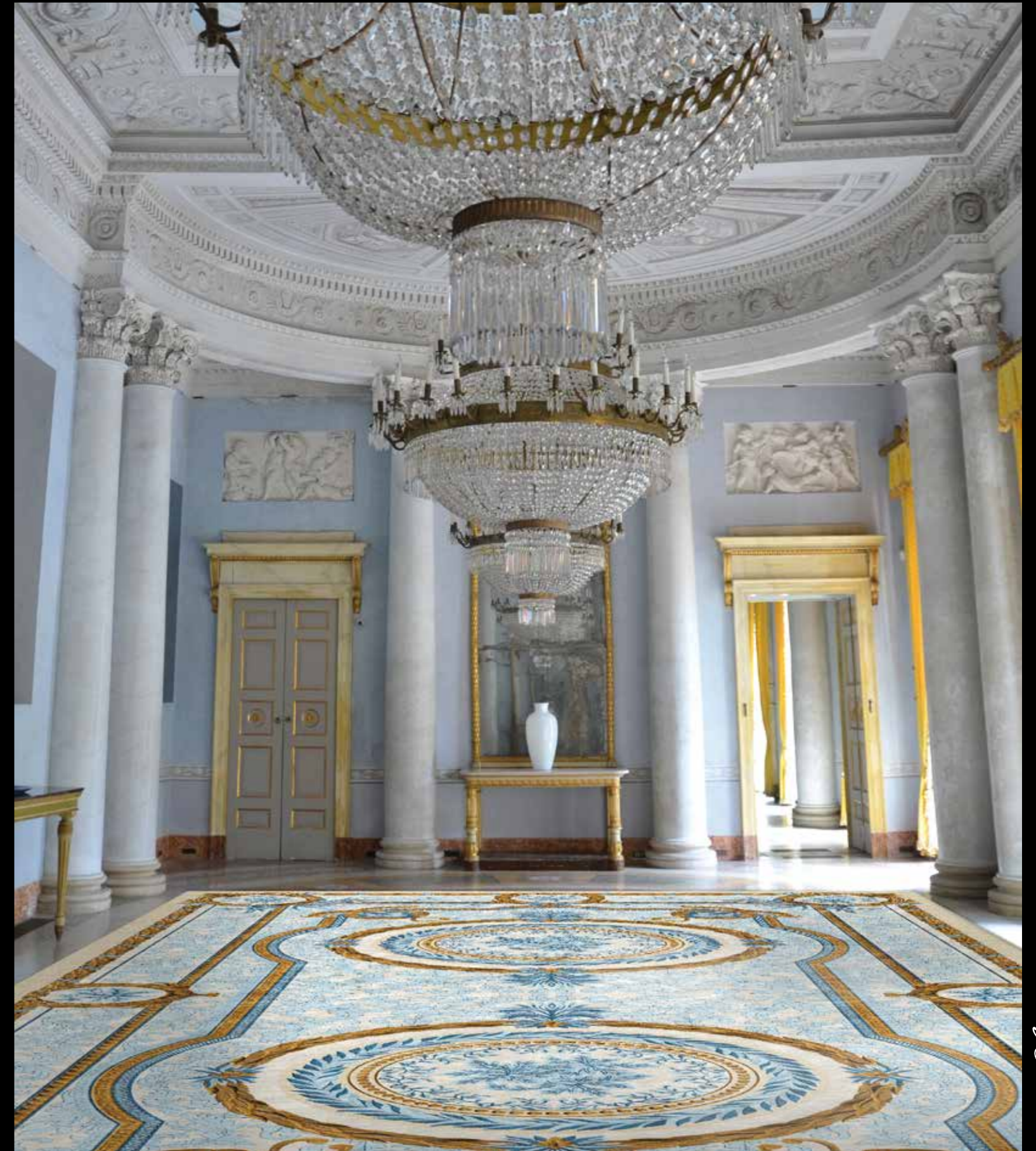

SPARKLES

COLLECTION

Tradizione e qualità sono sempre andate di pari passo ma è inevitabile sovvertire alcuni schemi al fine di raggiungere innovazioni ed è proprio da questo processo che nasce Sparkles Collection. Dall'incontro di due eccellenze del Design nasce una Limited Edition di tappeti contraddistinti dall'inconfondibile bellezza dei cristalli SWAROVSKI®. "Raining Lights", tappeto simbolo di questa collezione, è caratterizzato da un manto in pura seta illuminato da una pioggia di circa 30.000 cristalli.

Loyal to tradition but embracing new, inevitable change, our insatiable curiosity and a commitment to innovation has led to the introduction of new materials to stylistic innovations such as the Sparkles Collection of Rugs made with Crystals from SWAROVSKI®. The collaboration between two Design Brands has generated a Limited Collection of Rugs with the unmistakable beauty of Crystals from SWAROVSKI®. The icon of this collection is "Raining Lights", finely handknotted Rug in pure silk and enhanced by 30.000 crystals.





Design: Dream Light - Handknotted in silk and Crystals from Swarovski®



Design: Dream Light - Handknotted in silk and Crystals from Swarovski®

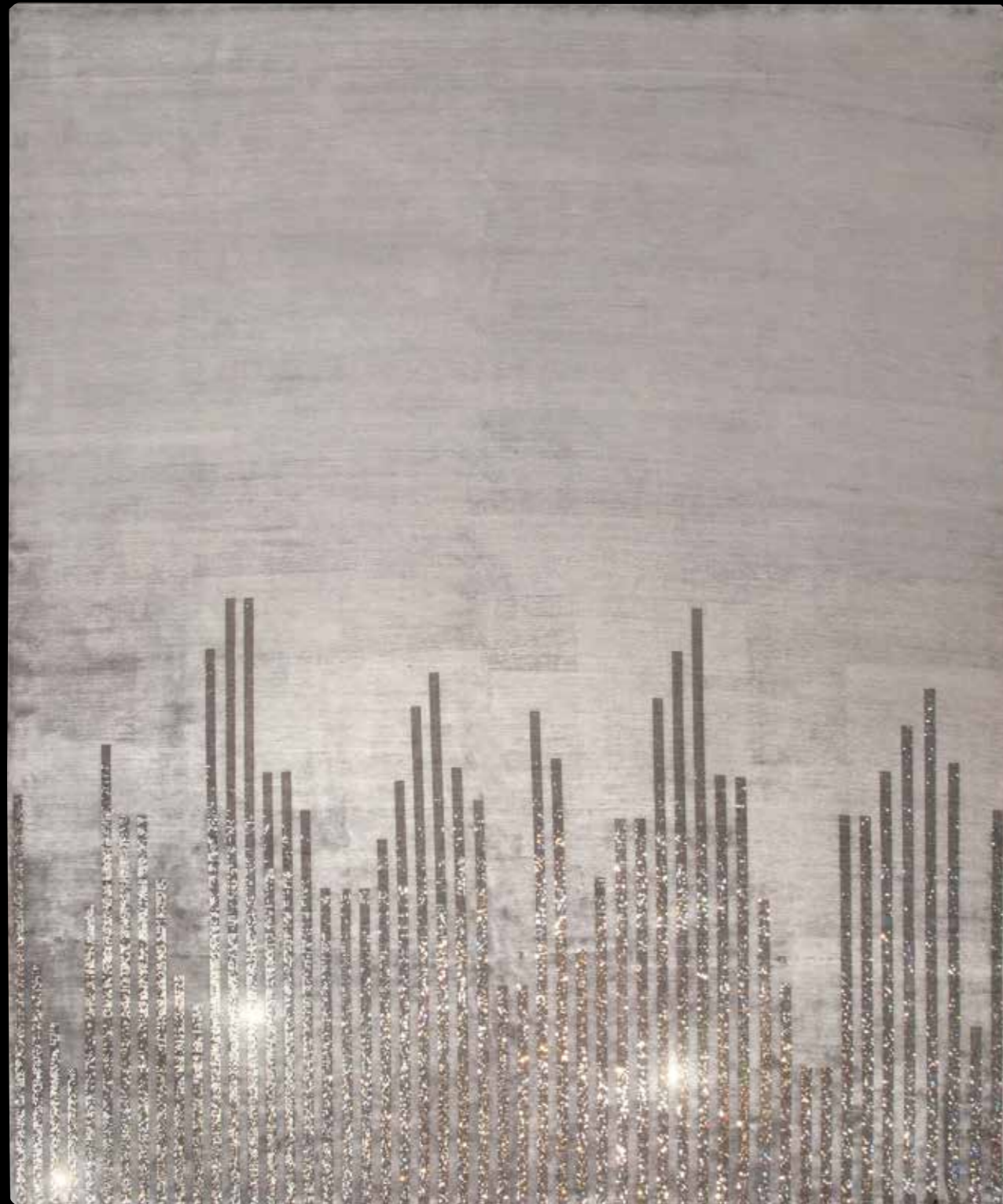

Design: Shinebright - Handknotted in silk and Crystals from Swarovski®

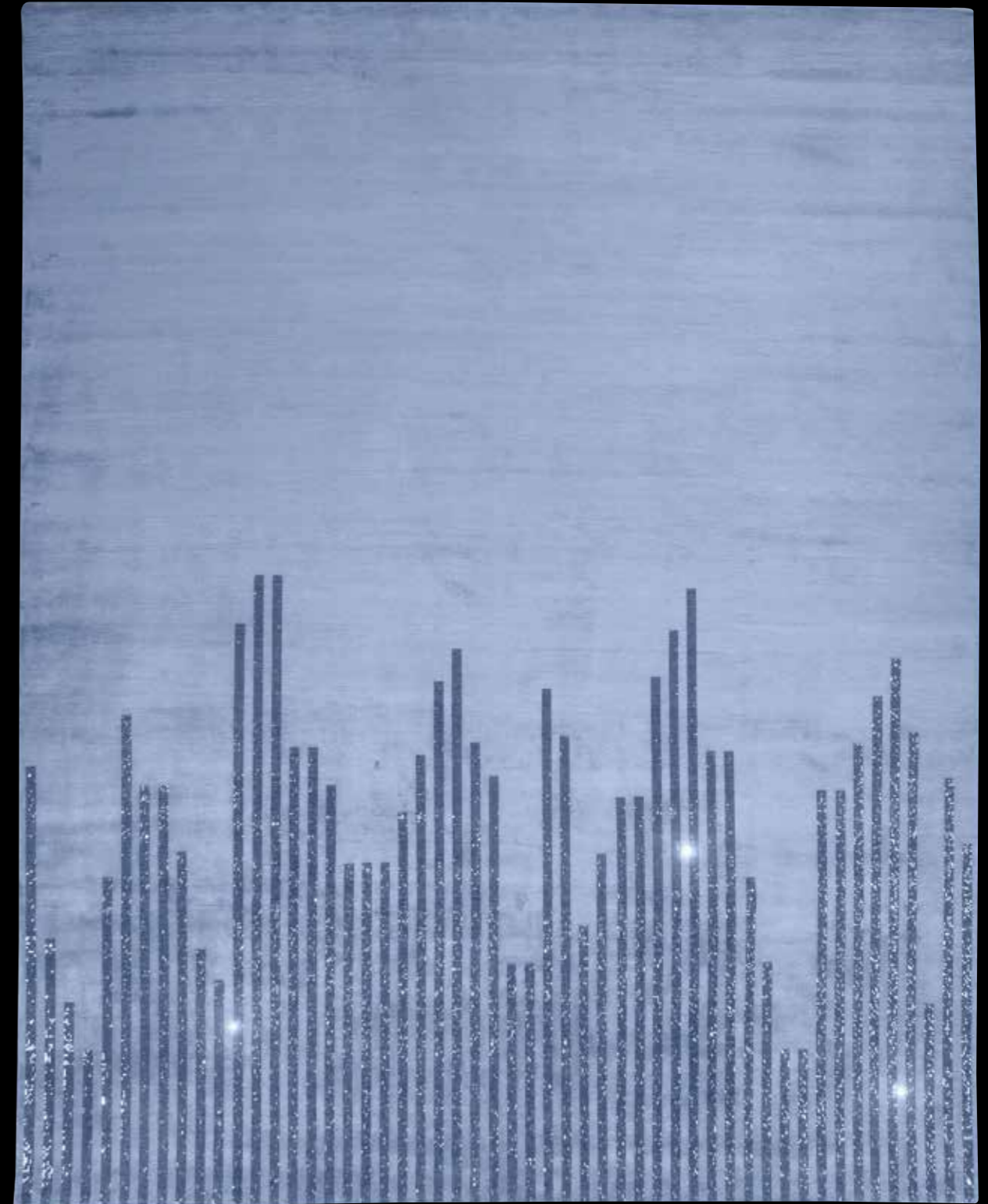

Design: Shinebright - Handknotted in silk and Crystals from Swarovski®



Design: Raining Lights - Handknotted in silk and Crystals from Swarovski®

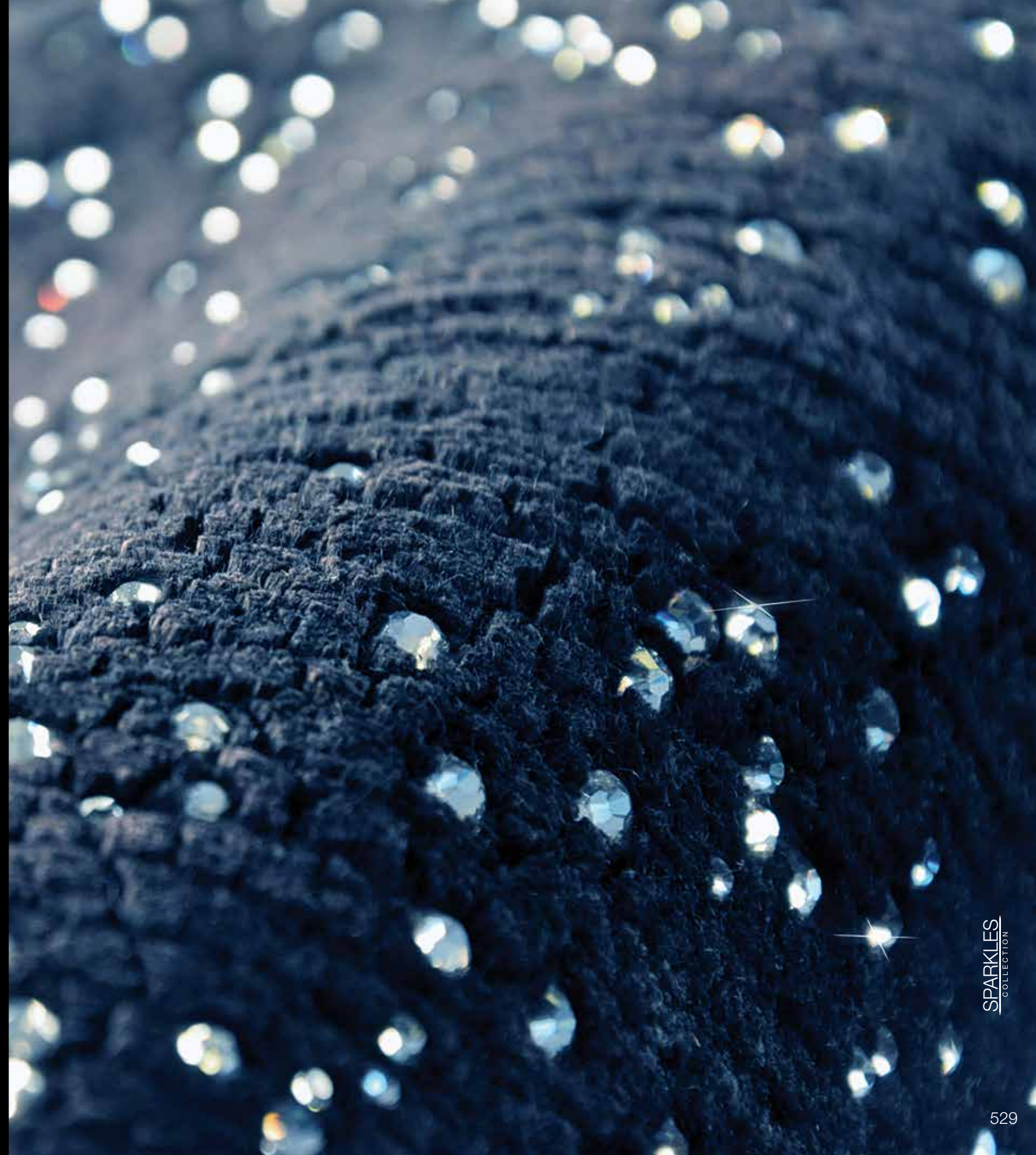

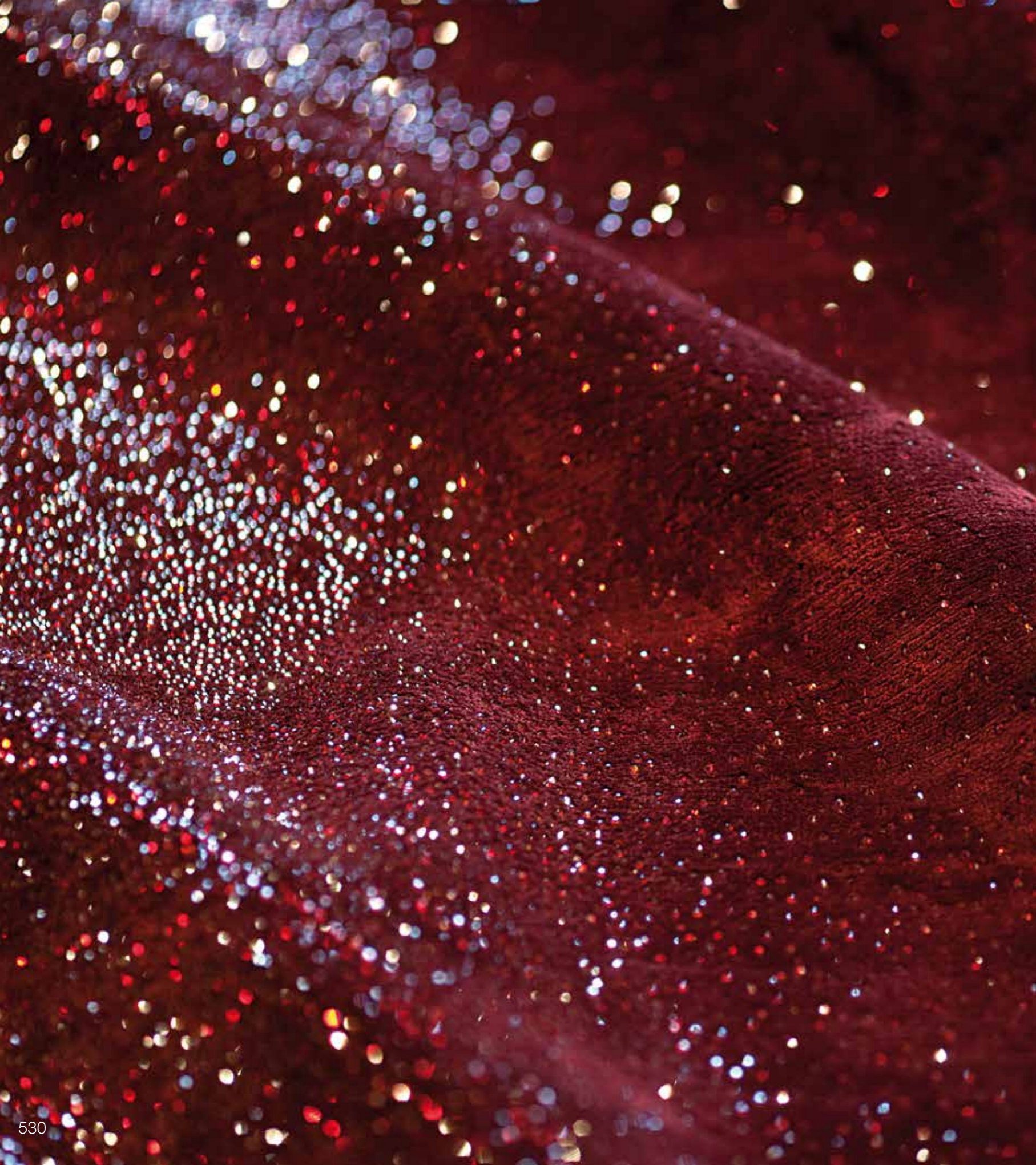



Design: Firelights - Handknotted in silk and Crystals from Swarovski®

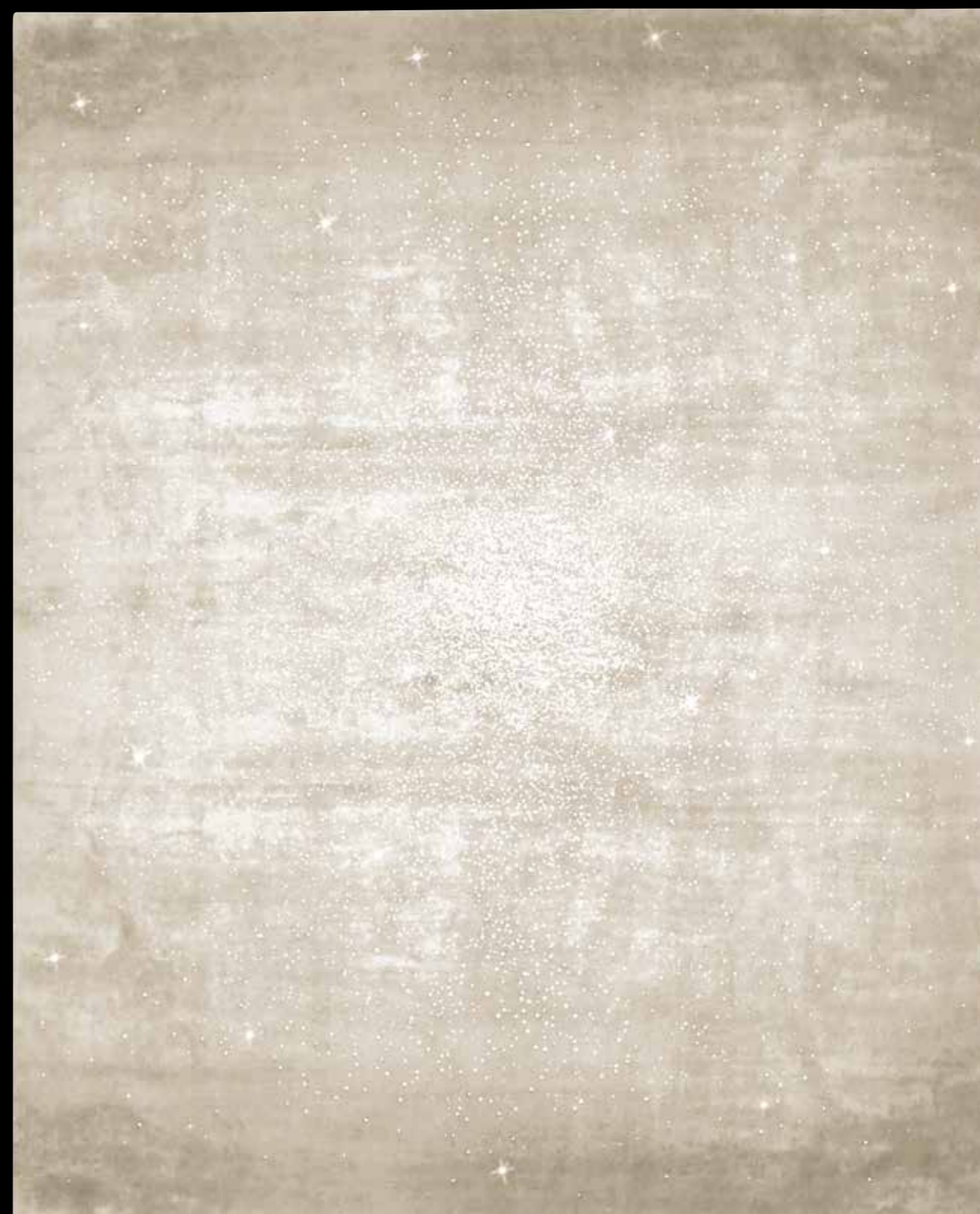

Design: Firelights - Handknotted in silk and Crystals from Swarovski®



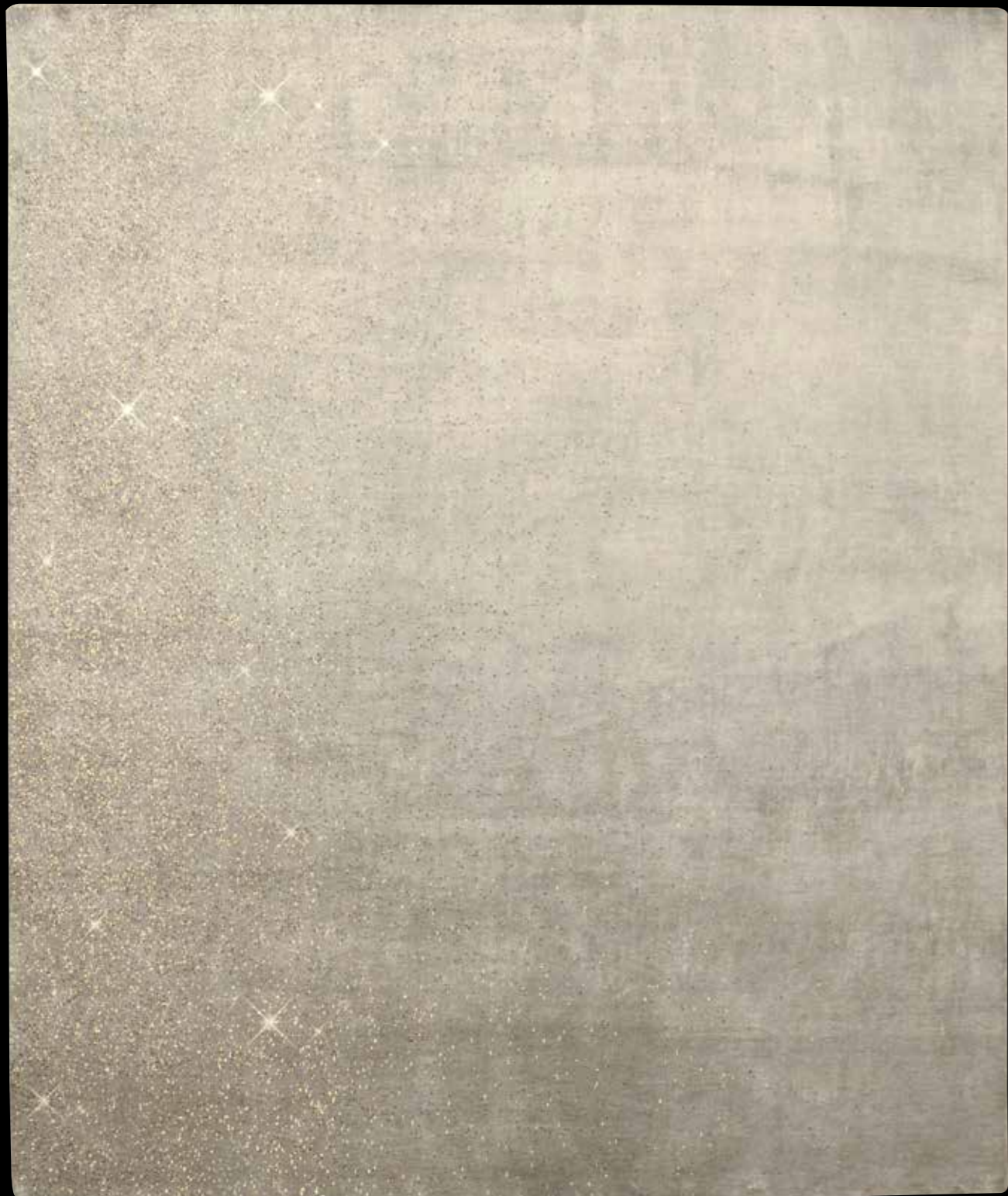

Design: Sidelights - Handknotted in silk and Crystals from Swarovski®

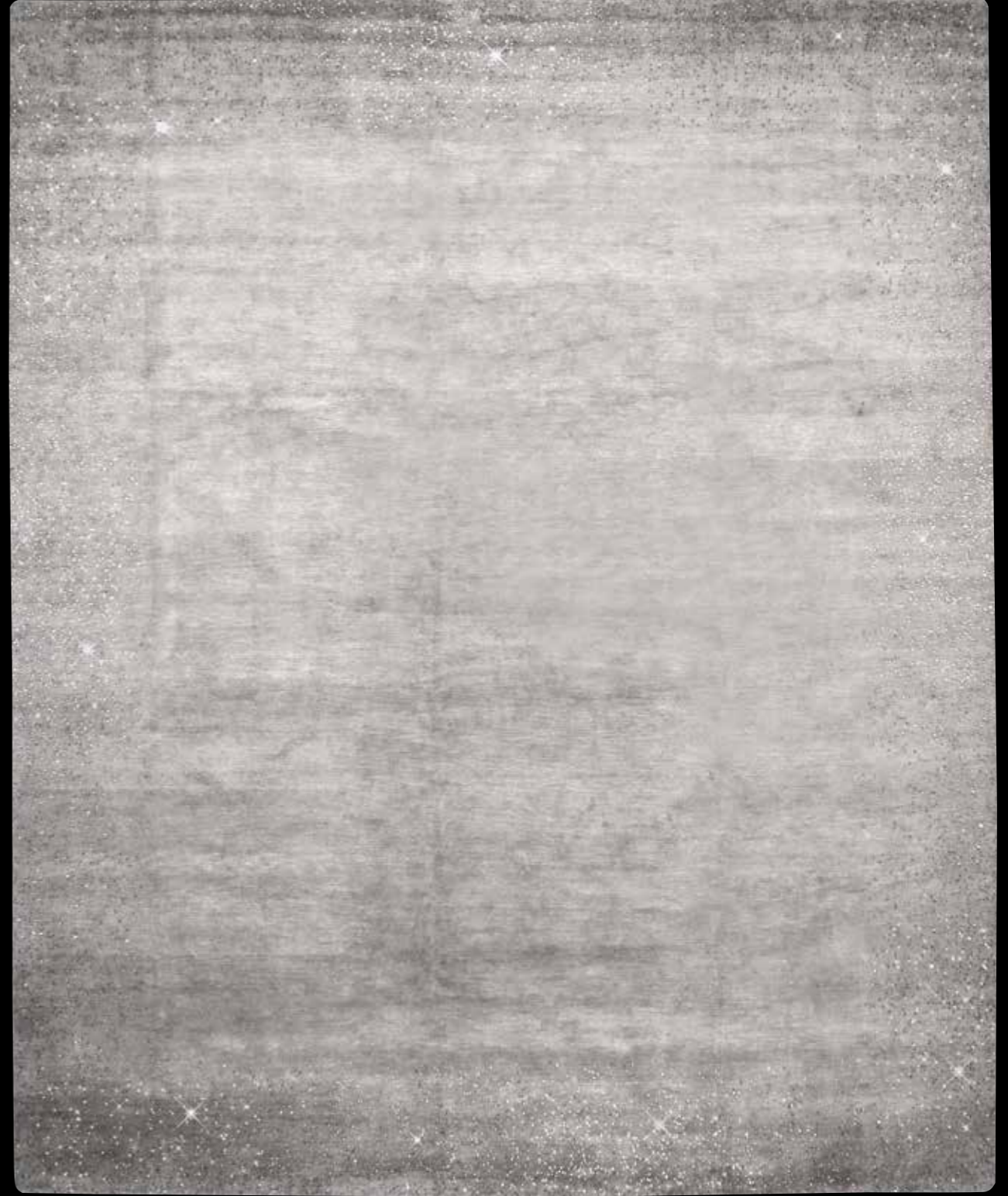

Design: Borderlights - Handknotted in silk and Crystals from Swarovski®

UNDERWATERLIFE

Il concept di questa Collezione nasce dalla volontà di dedicare delle creazioni puramente pensate per Yacht e Residenze estive. Gli elementi creativi che la caratterizzano rappresentano la natura nelle sue molteplici manifestazioni. Le atmosfere che ne derivano raccontano storie che vanno dai fondali marini alle foreste pluviali, alle silenziose increspature dell'acqua e al vento che soffia tra le isole più esotiche fino ad arrivare alle poderose cime che ormeggiano le più lussuose barche. La seta, la lana, le fibre di ortica e il lino creano effetti molteplici che fanno di UNDERWATERLIFE una collezione unica nel suo genere.

This Collection is dedicated to Yachts and Summer residences. It represents nature in all its forms, telling stories ranging from the seabeds to the rainforests, from the silent ripples of the water to the wind that blows between the most exotic islands up to the hefty bollards that moor the most luxurious boats. Silk, wool, nettle fibers and linen create multiple effects that make UNDERWATERLIFE a one of a kind Collection.





Design: South Beach - Superior handtufted in silk and wool and silk relief



Design: Palm Beach - Superior handtufted in silk and wool and silk relief



Design: Laguna Beach - Superior handtufted in silk and wool and silk relief



Design: Saint Tropez - Superior handtufted in silk and wool and silk relief



Design: Bali - Superior handtufted in wool and silk



Design: Maui - Superior handtufted in wool and silk



Design: New Summertime - Superior handtufted in silk and wool&silk

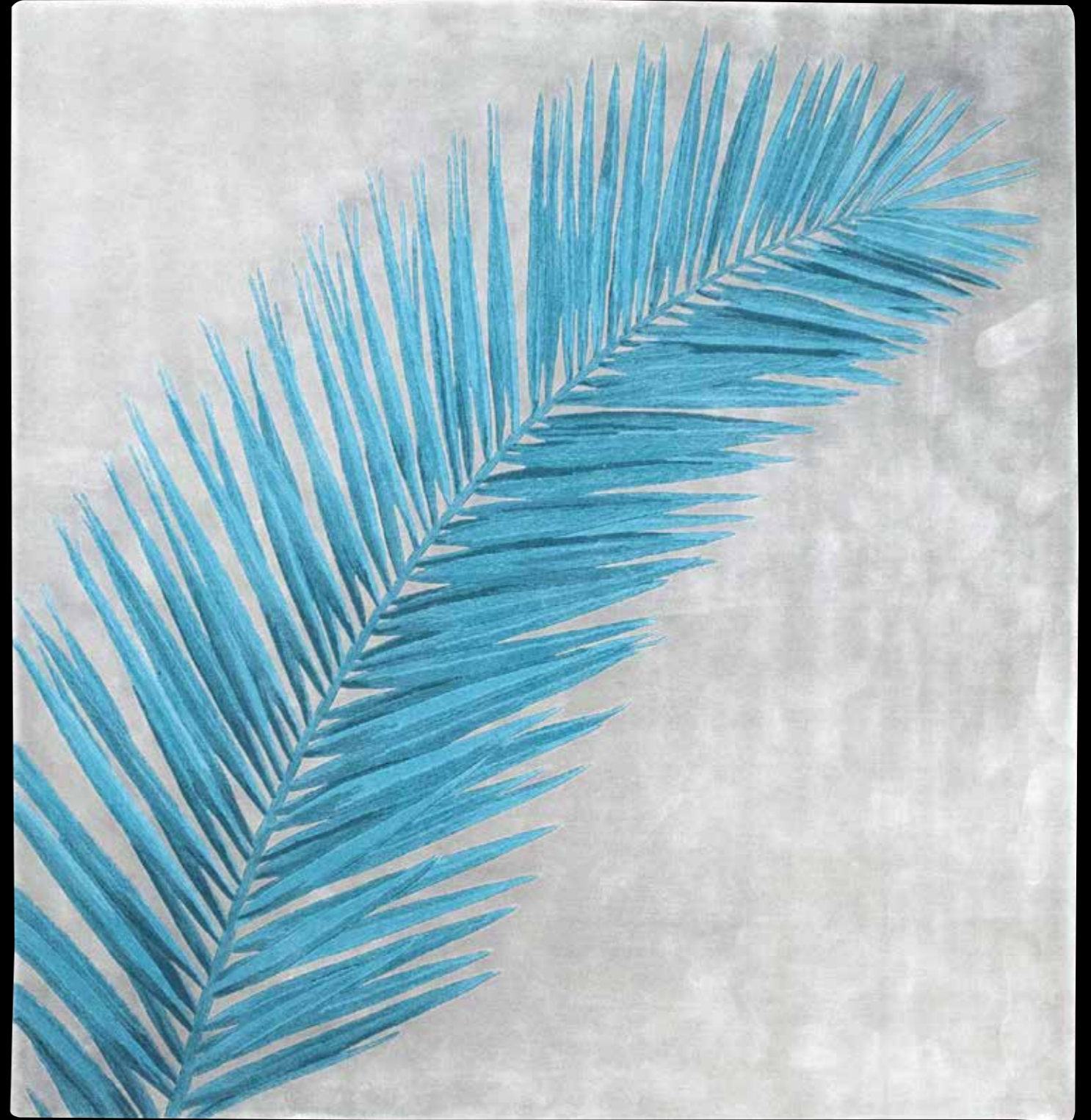

Design: Summertime - Superior handtufted in silk and wool&silk



Design: Santorini - Superior handtufted in all silk



Design: Palawan - Superior handtufted in wool and silk



Design: Barbados - Superior handtufted in silk&wool and silk



Design: Antigua - Superior handtufted in silk&wool and silk



Design: Bora Bora - Superior handtufted in silk&wool and silk





Design: Kauai - Handknotted in wool&silk and silk relief



Design: Fiji - Handknotted in wool&silk and silk relief



Design: Raw - Handknotted in nettle and silk relief





Design: Mykonos - Handknotted in wool&silk and silk



Design: Patmos - Handknotted in wool&silk



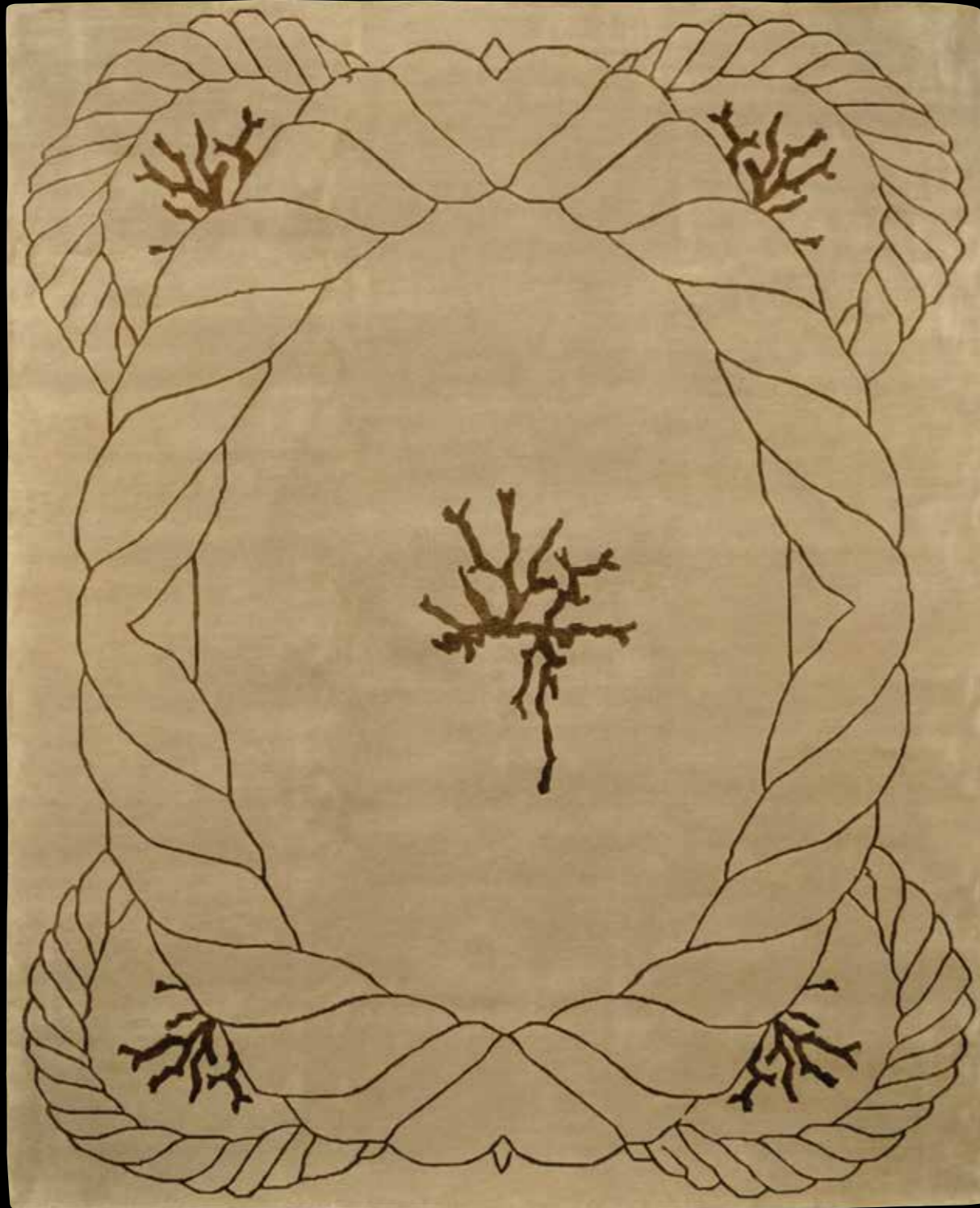

Design: Capri - Handknotted in wool and silk relief



Design: Kish - Handknotted in wool and silk relief



Design: La Digue - Superior handtufted in wool and silk relief

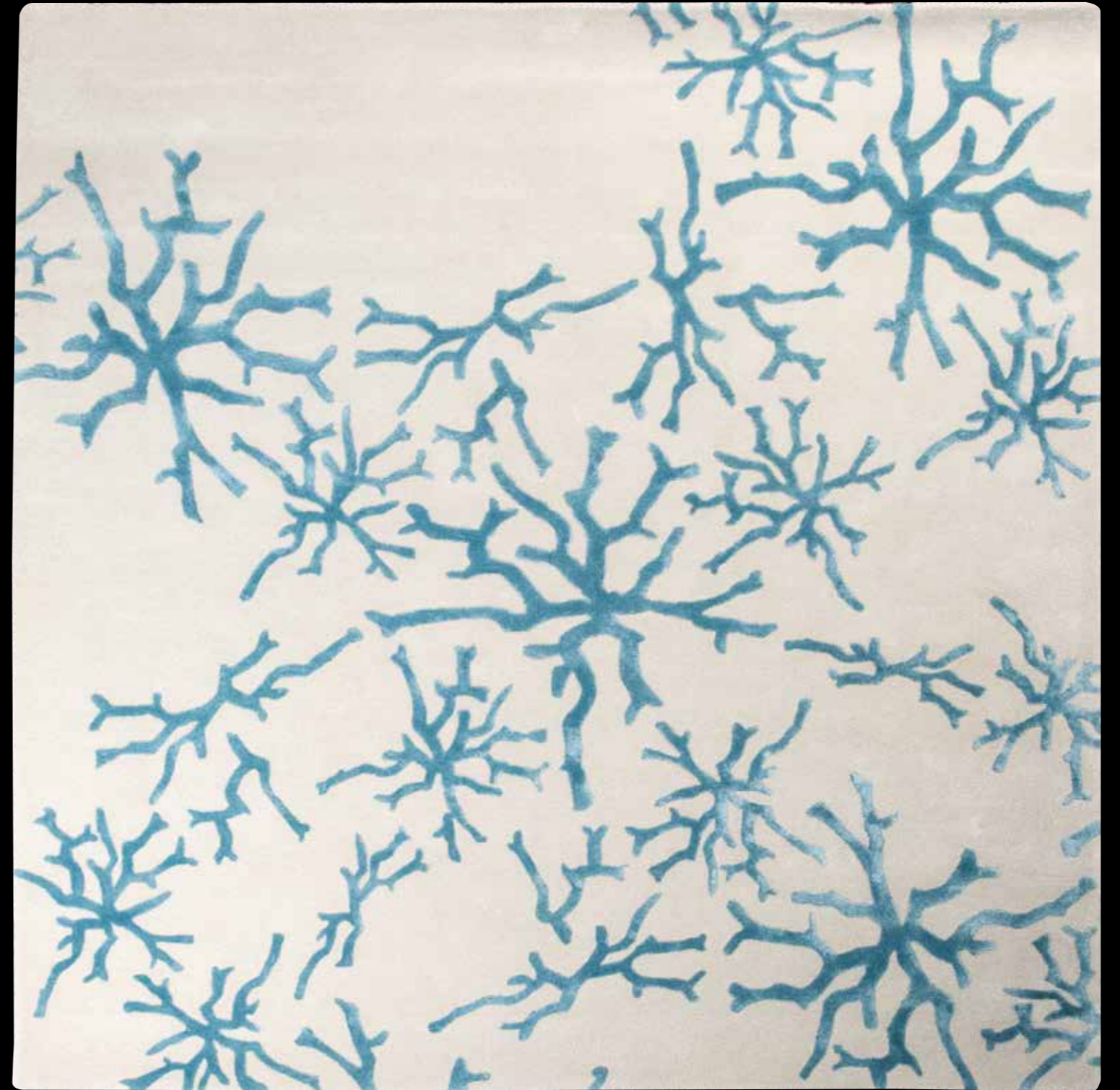

Design: Ibiza - Superior handtufted in wool&silk and silk relief





Design: Panarea - Handknotted in wool and silk

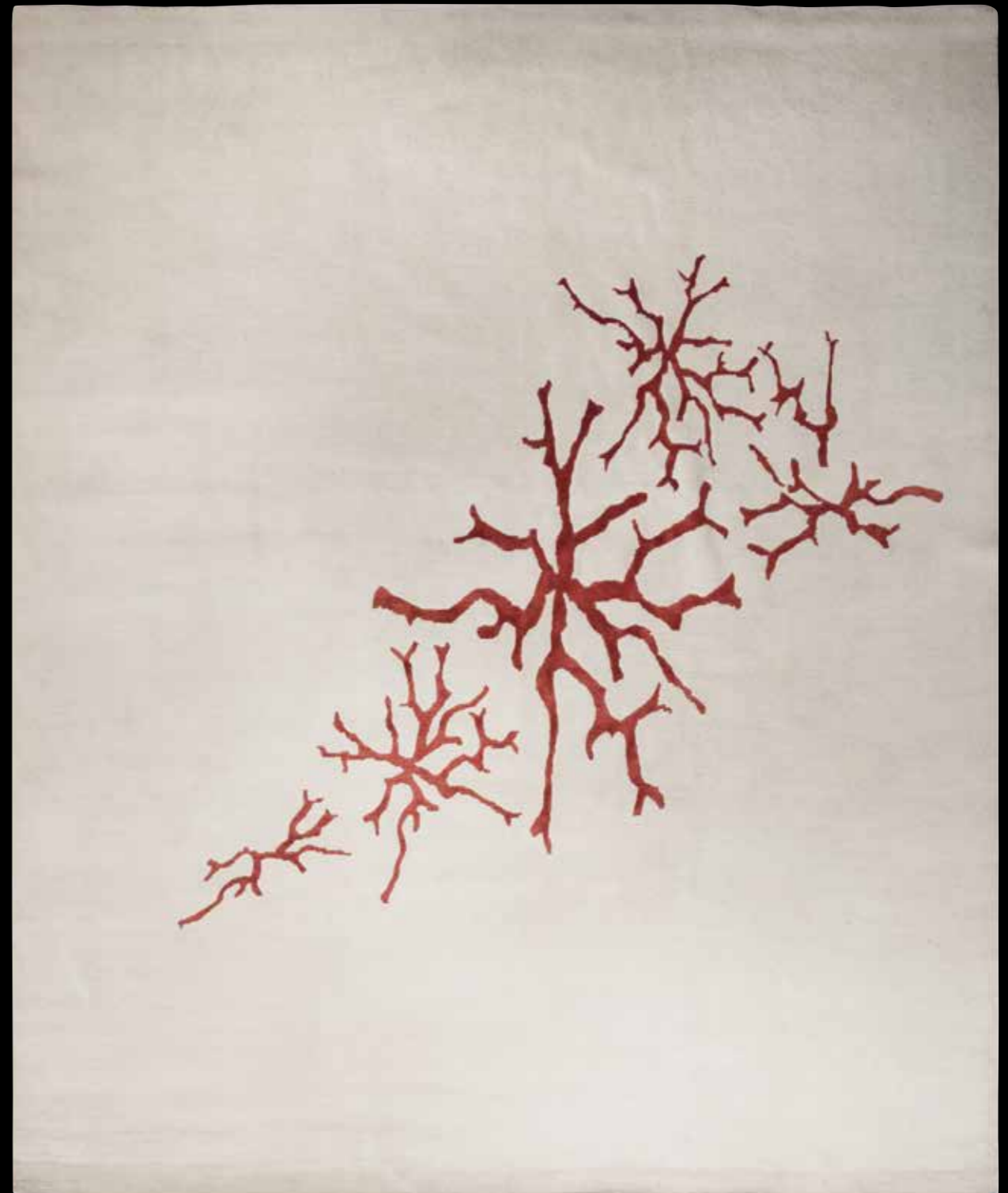

Design: Ischia - Handknotted in all silk



TIMELESS
DESIGN
AND HIGH
TECHNOLOGY

MILANO
COLLECTION





MILANO
COLLEZIONE

Interior Design by Gérard Faivre Paris
www.gerardfaivreparis.com



Interior Design by Gérard Faivre Paris
www.gerardfaivreparis.com

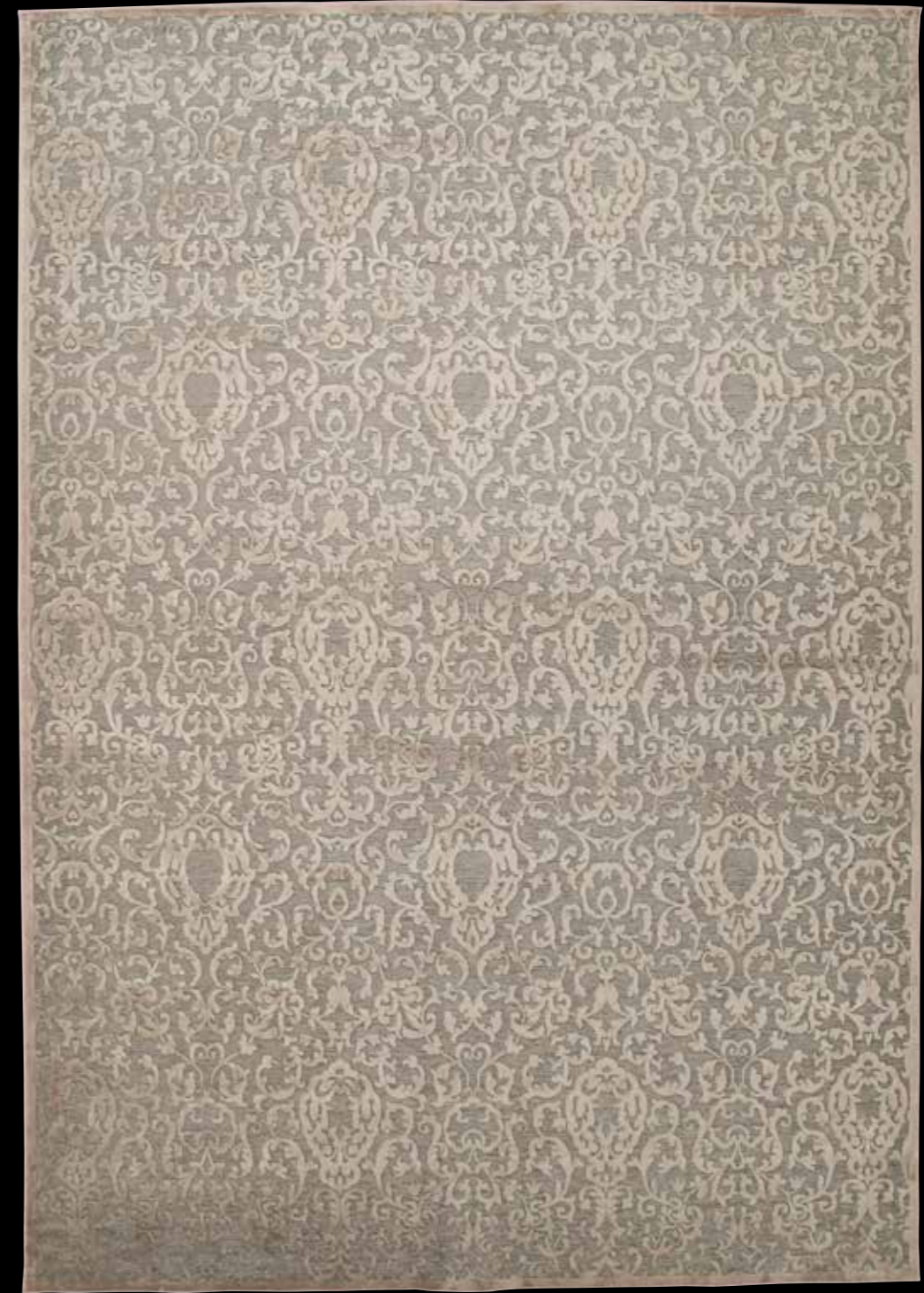

Design: Genua - Chenille and viscose relief - 350x250cm



Design: Celeia - Chenille and viscose relief - diam. 250cm



MILANO

Interior Design by Gérard Faivre Paris
www.gerardfaivreparis.com



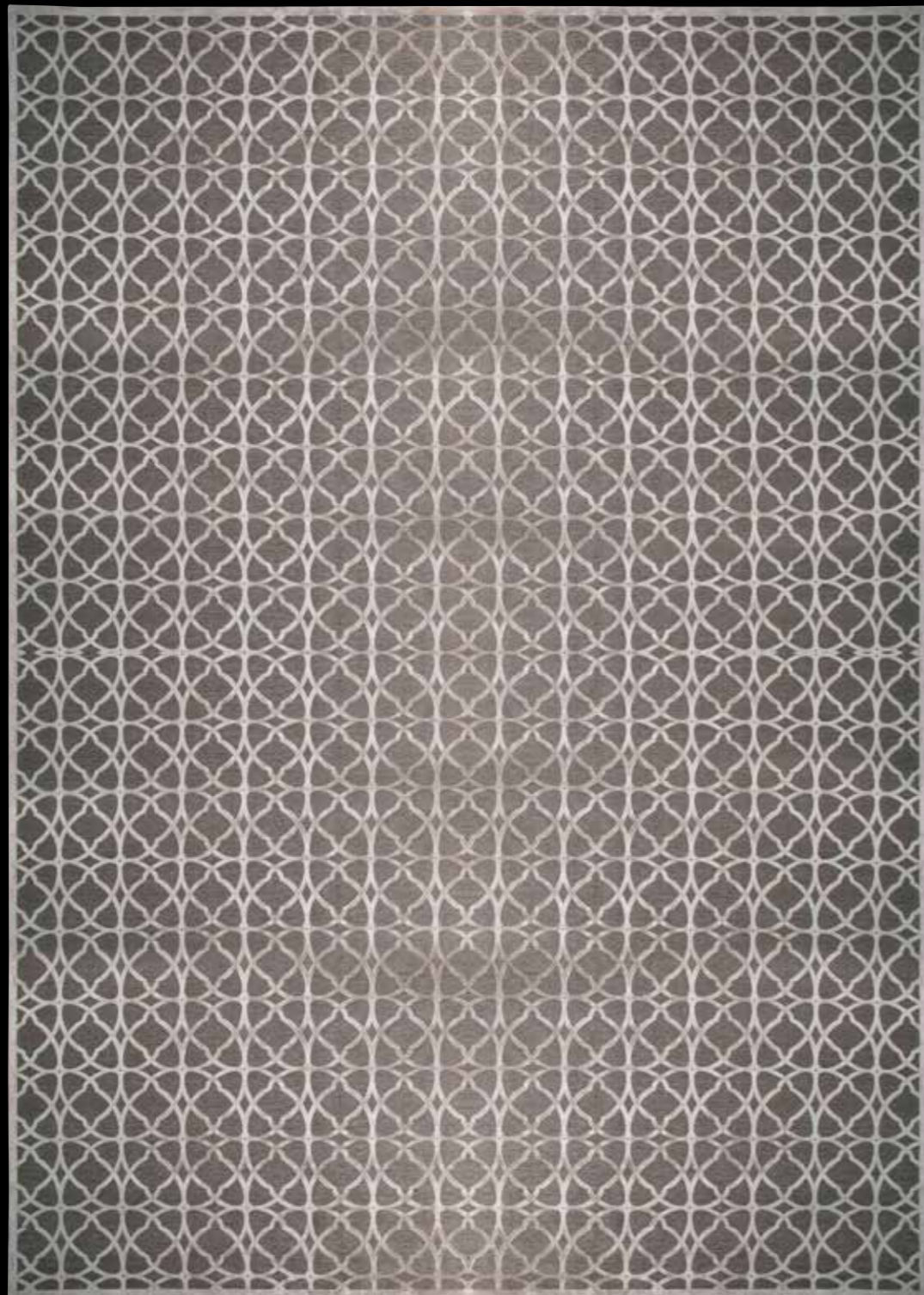

Design: Saena - Chenille and viscose relief - 500x385cm

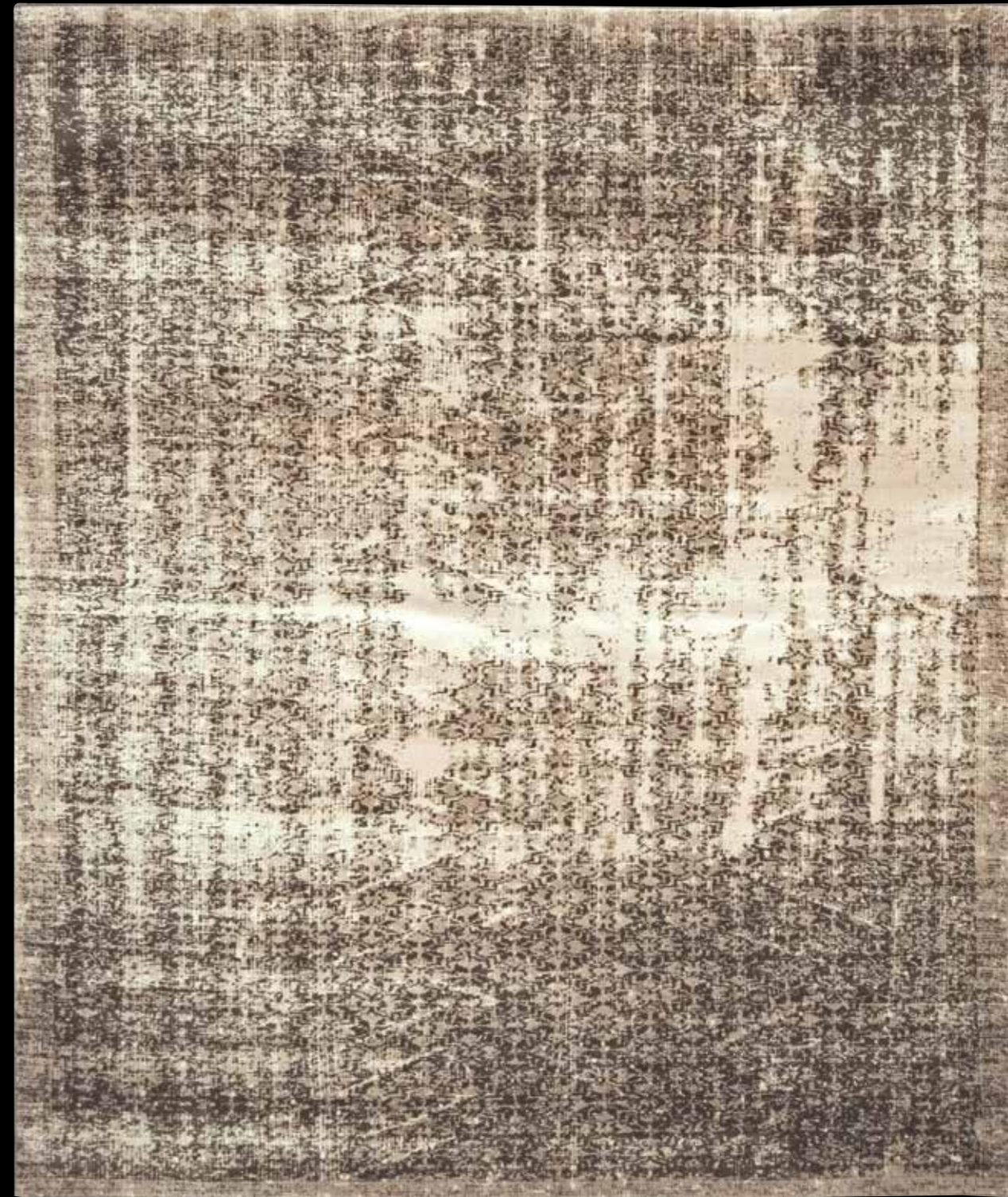

Design: Roma - Chenille and viscose - 400x300cm



Design: Caralis - Chenille and viscose relief - 400x300cm



Interior Design by Gérard Faivre Paris
www.gerardfaivreparis.com



Interior Design by Gérard Faivre Paris
www.gerardfaivreparis.com

MILANO
COLLECTION

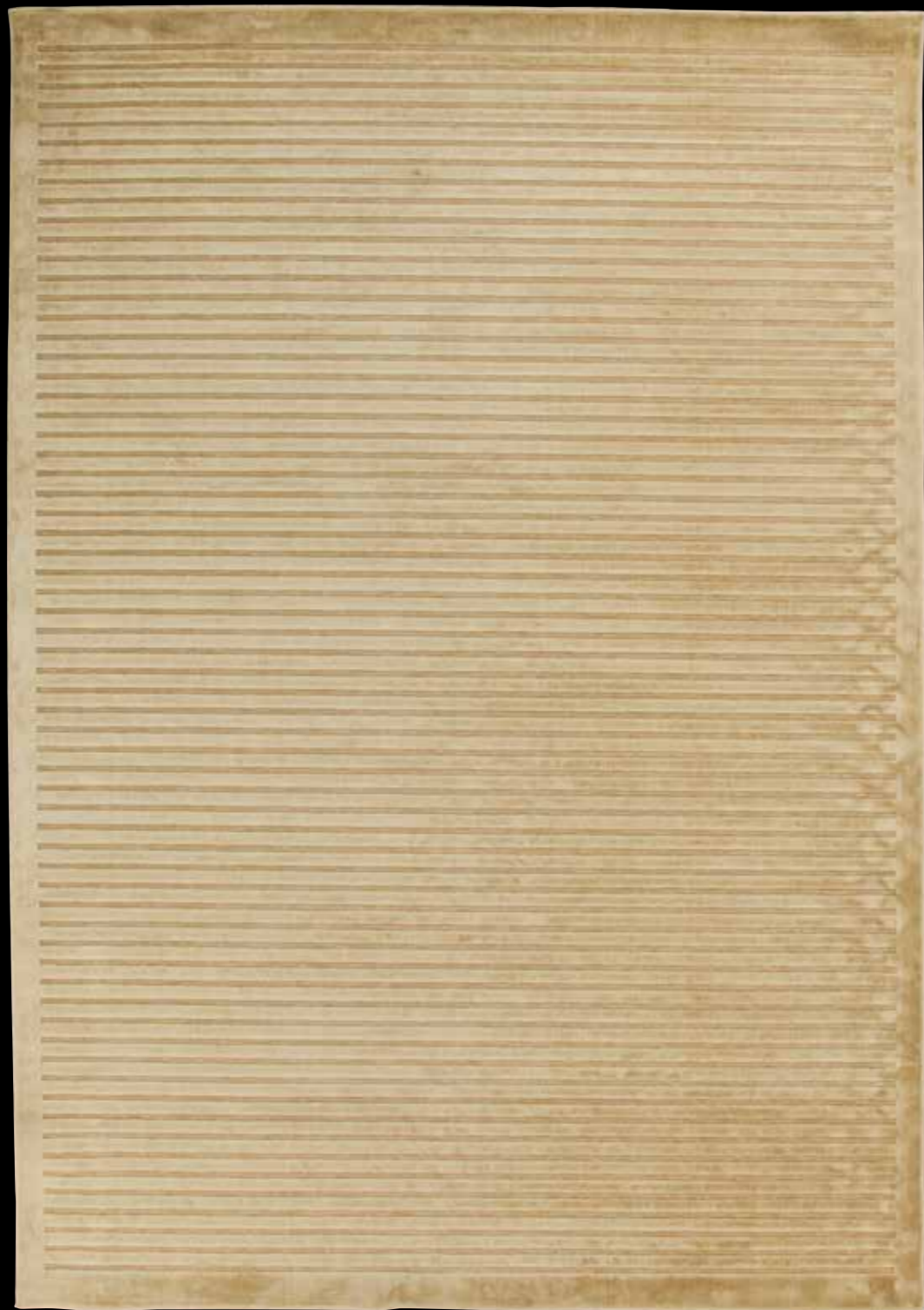

Design: Stripes - Chenille and viscose relief - 310x155cm

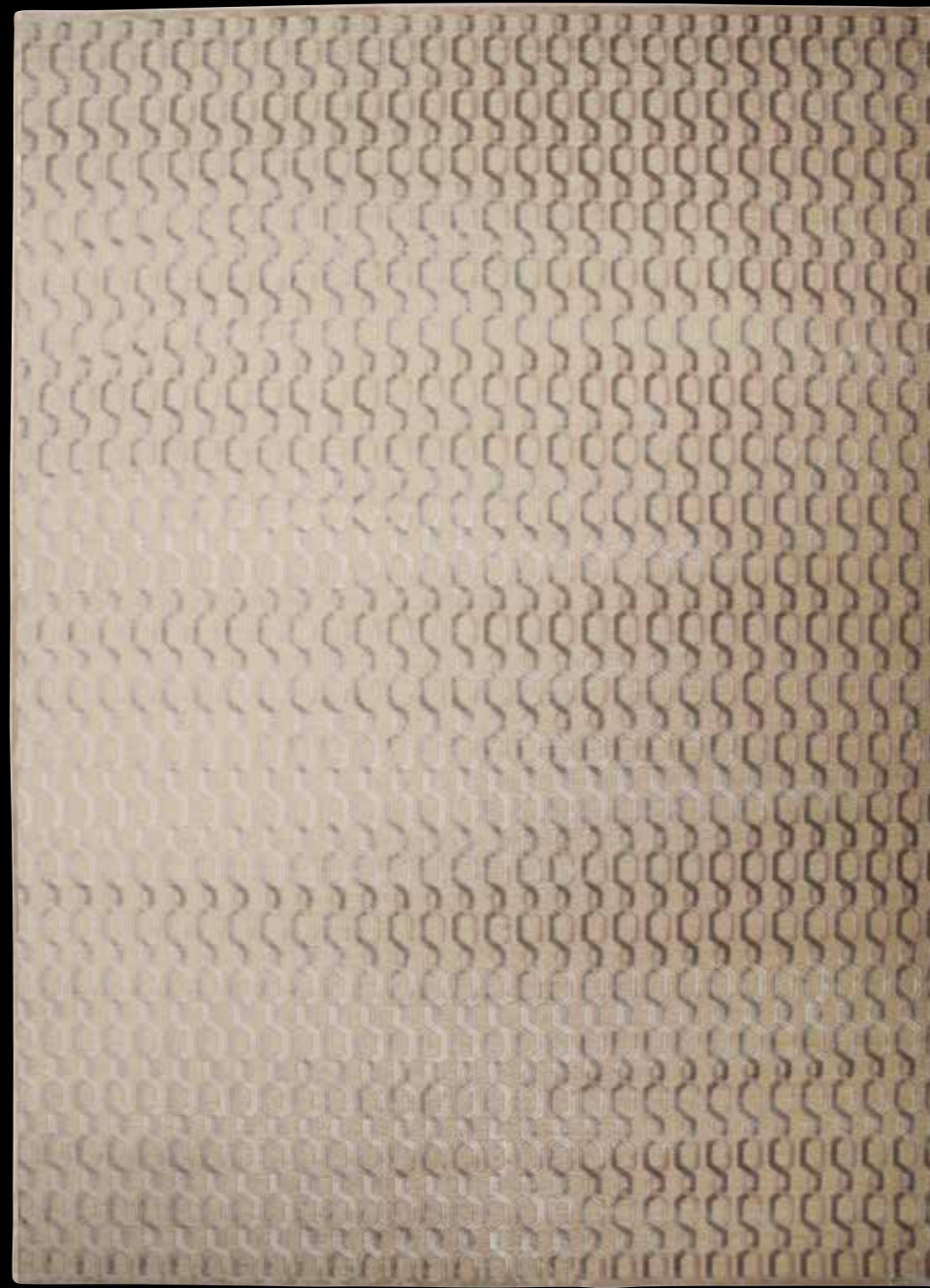

Design: Brixia Cream Grey - Chenille and viscose relief - 400x295cm







Design: Pop - Chenille and viscose relief - 300x250cm

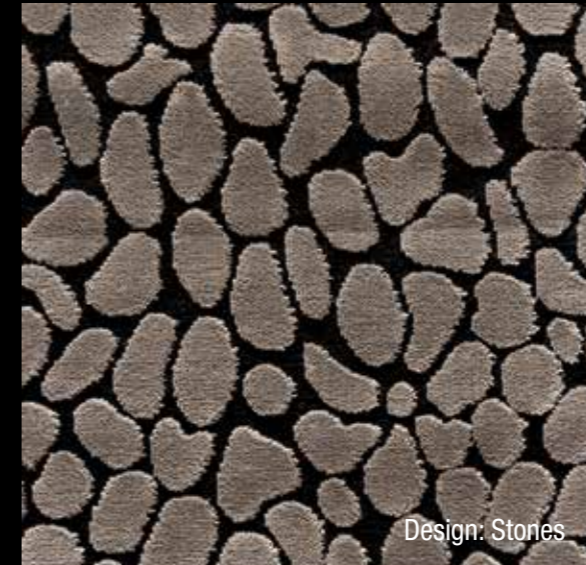

Design: Stones



Design: Caralis



Design: Holes



Design: Genua

THE EXPERIENCE CONTINUES ON SAHRAI.COM

SAHRAI®

M I L A N O

1830

LUXURY CUSTOM MADE RUGS DESIGNED IN ITALY

MILANO

Headquarters: Via A. Manzoni, 45
Tel. +39 028690570
info@sahrai.com

LONDON

Flagship Store: 62-64 Brook Street, Mayfair
Tel. +44 (0)20 3887 4589
info@sahrai.com

SAHRAI WORLD WIDE

MOSCOW - AURRUM

Tarasa Shevchenko emb., 1 - Moscow, Russia
Tel. +7 499 2430779

JEDDAH - UDG DESIGN GALLERY

Pr. Sultan St., Al Qadi Center
Jeddah, Kingdom of Saudi Arabia
Tel. +966 126980798

BAKU - LUXURY LIFE

Ataturk Ave. 98 - Baku, Azerbaijan
Tel. +99412 5624208

TOKYO - EURO CASA

1-2-18-1F Nihonbashi Kayaba-cho, Chuo-ku - Tokyo, Japan
Tel. +81 3 66617311

TEHRAN - SHADEH LUXURY HOME

Unit A7, #21 Park Miniature Building,
Bosni Herzegovin St. Fereshteh - Tehran, Iran
Tel. +9821 26207396 / +9821 26207364

SHANGHAI - TIAMANTTI

No. 1263 Wuzhong Road, Bldg. B - 5F
Shanghai, China
Tel. +86 21 6405 6890

RIYADH - UDG DESIGN GALLERY

Al Takhassusi St. Olaya District Prestige Center
Riyadh, Kingdom of Saudi Arabia
Tel. +966 112015680

LOS ANGELES - JANET YONATY, INC.

8642 Melrose Ave.
W. Hollywood, CA, USA
Tel. +1 310 659 5422

OSAKA - EURO CASA

3-2-6 Minami Senba, Chuo-ku
Osaka, Japan
Tel. +81 6 62432355

Sahrai, all rights reserved. No reproduction, full or partial.

sahrai.com